

Proposed Plan of Construction
 Stapleton A-1
 Sec 24 T30S-R33W
 Haskell County, KS

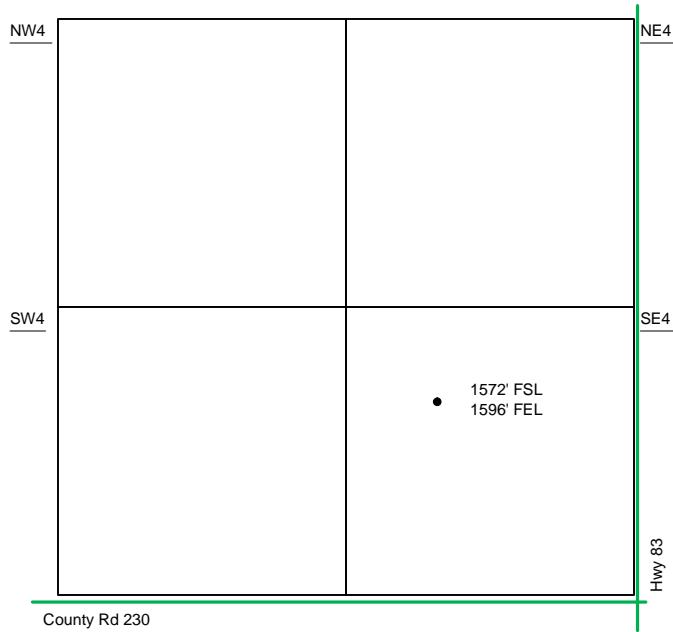

Sec 24 – T30S – R33W

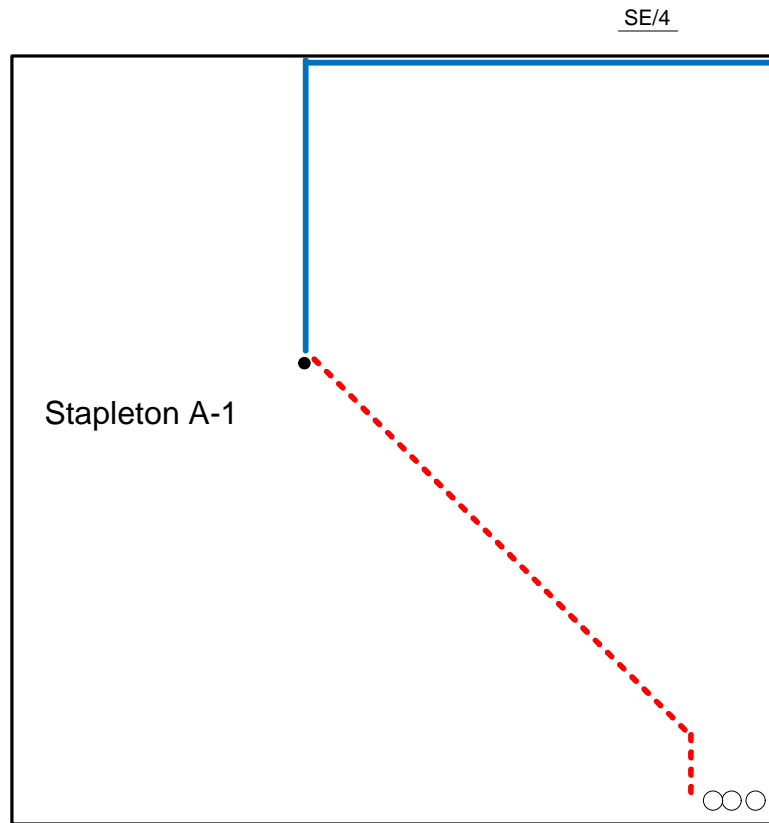

- Well Location
- Proposed Lease Roads
- - - Proposed Pipeline
- Proposed Tank Battery
- Proposed Power Lines
- - - Existing Pipeline

The Tank Battery for the Stapleton A-1 is located in the SE of the SE quarter.

Proposed Details of
 SE/4 Sec 24 -T30S -R33W

Note-Drawing **Not** to Scale

Proposed Site Diagram
 Stapleton A-1
 September 17, 2012

