



# Garber Surveying Service, P.A.

2908 North Plum St.  
Hutchinson, Kansas 67502  
Phone 620 665-7032 • FAX 620 663-7401

115 East Marlin  
McPherson, Kansas 67460  
Phone 620-241-4441 • FAX 620-241-4458

Project No. G12-575

**SURVEY FOR:** HESS OIL COMPANY SKULLY #1-26

## SECTION 26, T 18S, R 01E

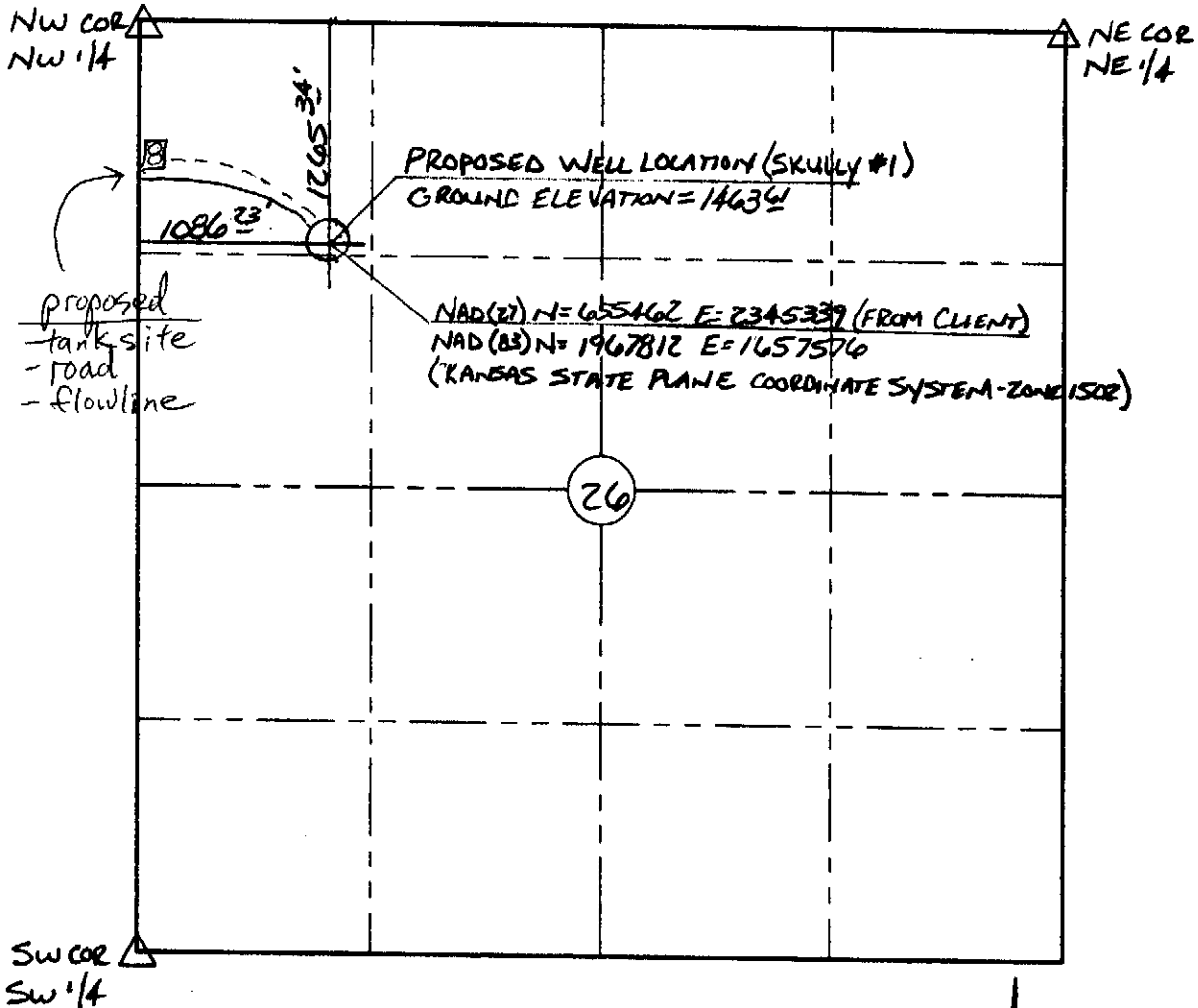

### LEGEND

△ = APPARENT SECTION CORNER

⊙ = CENTER OF PROPOSED WELL

### SURVEYOR'S NOTES:

- ELEVATION SHOWN IN NAD 83 DATUM - DATUM BENCHMARK = THE NW COR SECTION 26-18-01E, ELEVATION = 1490' - FROM USGS QUADMAP
  - APPARENT SECTION CORNER POSITIONS DETERMINED BY FIELD EVIDENCE
- DATE OF FIELD WORK: 9/20/12

### SURVEYOR'S CERTIFICATE:

I hereby certify this plat to be a true, correct and complete representation of the property described above as surveyed under my supervision.

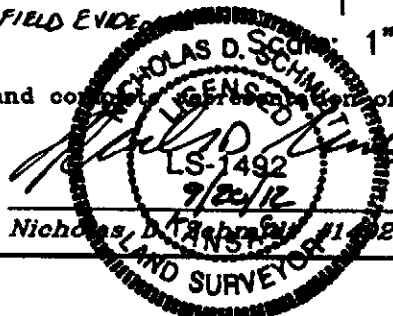

NORTH

1" = 1000'