

ADVANTAGE ELEVATIONS

OIL FIELD SURVEYORS

BOX 8604 - PRATT, KS 67124
(620) 672-6491

910124

INVOICE NO.

VAL ENERGY INC

OPERATOR

2-33

NO.

Hardtner North

FARM

Barber

COUNTY

33

S

34s

T

12w

R

725' FSL & 370' FEL of Sec.

LOCATION

ELEVATION: 1427' GR



VAL ENERGY INC.
200 W Douglas Ste 520
Wichita, KS 67202-3005

Todd Allam

AUTHORIZED BY:

SCALE: 1" = 1000'

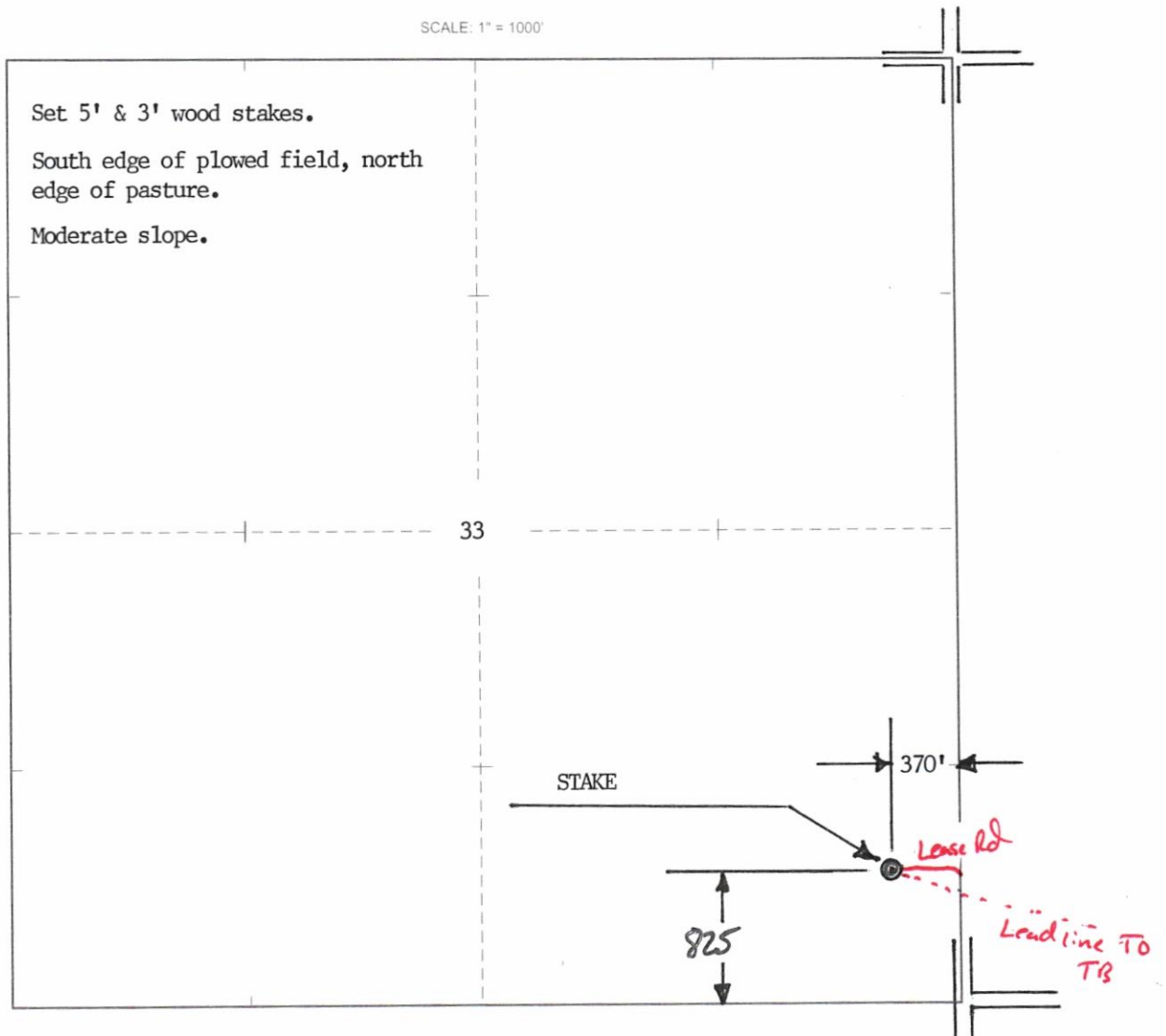

Set 5' & 3' wood stakes.

South edge of plowed field, north
edge of pasture.

Moderate slope.

33

STAKE

370'

825'

Lease Rd

Leadline TO
TR

DATE STAKED: 9/10/12