

Application for Intent to Drill Lease Information

Isabel SWD 2729 1-22  
250' FSL & 200' FWL  
Section 22, T27S – R29W  
Gray County, KS

Lease Description: 11.71 Acre Tract of Land in the SW/4 of Section 22-27S-29W  
Gray County, KS

Surface Owner: SandRidge Exploration & Production, LLC  
123 Robert S Kerr Avenue  
Oklahoma City, OK 73102



T 27 S - R 29 W

NW1/4

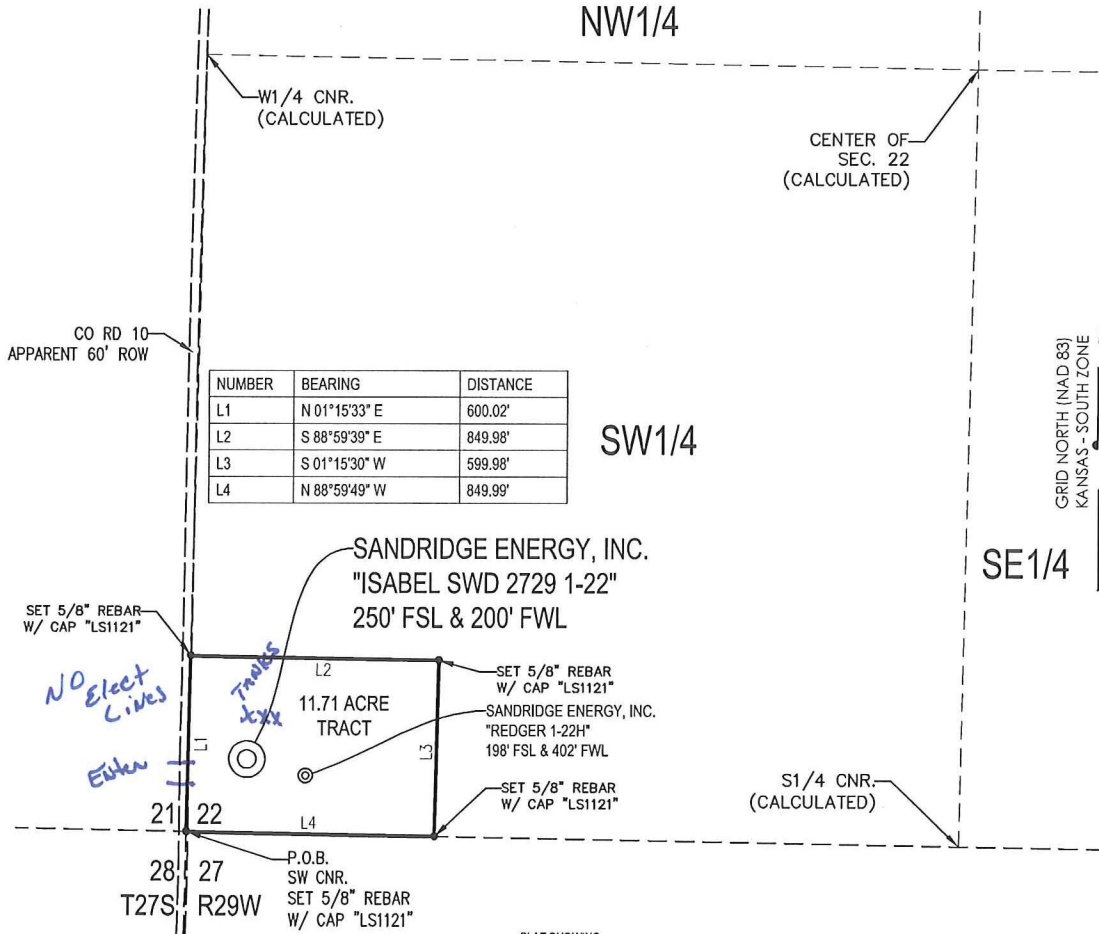

SANDRIDGE ENERGY, INC.  
 "ISABEL SWD 2729 1-22"  
 250' FSL & 200' FWL

SANDRIDGE ENERGY, INC.  
 "REDGER 1-22H"  
 198' FSL & 402' FWL

PLAT SHOWING  
 11.71 ACRE TRACT OF LAND IN THE  
 SW1/4 OF SECTION 22, T27S-R29W,  
 GRAY COUNTY, KANSAS

**METES AND BOUNDS DESCRIPTION (11.71 ACRE TRACT)**

PART OF THE SW1/4 OF SECTION 22, TOWNSHIP 27 SOUTH, RANGE 29 WEST, GRAY COUNTY, KANSAS, MORE PARTICULARLY DESCRIBED AS FOLLOWS:

BEGINNING AT A SET 5/8" REBAR WITH CAP MARKED "LS1121" AT THE SOUTHWEST CORNER OF SAID SECTION 22;  
 THENCE N01°15'33"E ALONG THE WEST LINE OF SAID SECTION 22, A DISTANCE OF 600.02 FEET TO A SET 5/8" REBAR WITH CAP MARKED "LS1121;"  
 THENCE S88°59'39"E, A DISTANCE OF 849.98 FEET TO A SET 5/8" REBAR WITH CAP MARKED "LS1121;"  
 THENCE S01°15'30"W, A DISTANCE OF 599.98 FEET TO A SET 5/8" REBAR WITH CAP MARKED "LS1121;"  
 THENCE N88°59'49"W ALONG THE SOUTH LINE OF SAID SECTION 22, A DISTANCE OF 849.99 FEET TO THE POINT OF BEGINNING.

SAID TRACT CONTAINING 11.71 ACRES OF LAND AS SURVEYED, MORE OR LESS.

**BASIS OF BEARINGS:**  
 KANSAS STATE PLANE COORDINATE SYSTEM NAD-1983 SOUTH ZONE  
 BEARINGS: GRID  
 DISTANCES: US SURVEY FOOT AT GRID  
 COORDINATES: US SURVEY FOOT AT GRID

**SURVEYOR'S CERTIFICATE:**  
 I, JAMES GERARD TEMPLE, KANSAS LICENSED PROFESSIONAL LAND SURVEYOR, NO. 1121, DO HEREBY CERTIFY THAT THIS PLAT REPRESENTS THE RESULTS OF A SURVEY MADE ON THE GROUND UNDER MY SUPERVISION ON THE DATE OF 05-01-2012. NO EASEMENTS OR OTHER TITLE DOCUMENTS WERE PROVIDED TO THE SURVEYOR FOR THIS PROPERTY.

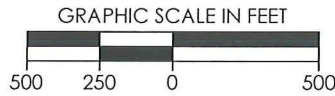

REVISION		SandRidge	
▲	REVISED NAME (06-22-2012)	"ISABEL SWD 2729 1-22" PART OF THE SW1/4 OF SECTION 22, T-27-S, R-29-W PROPOSED DRILL SITE GRAY COUNTY, KANSAS	
		SCALE: 1" = 500'	
		PLOT DATE: 06-22-2012	DRAWN BY: S.ANDER SHEET NO.: 1 OF 1