

**FUTURE PETROLEUM COMPANY, LLC**  
**WEST MADDIX UNIT LEASE**  
 NE 1/4, SECTION 3, T33S, R9E  
 COWLEY COUNTY, KANSAS

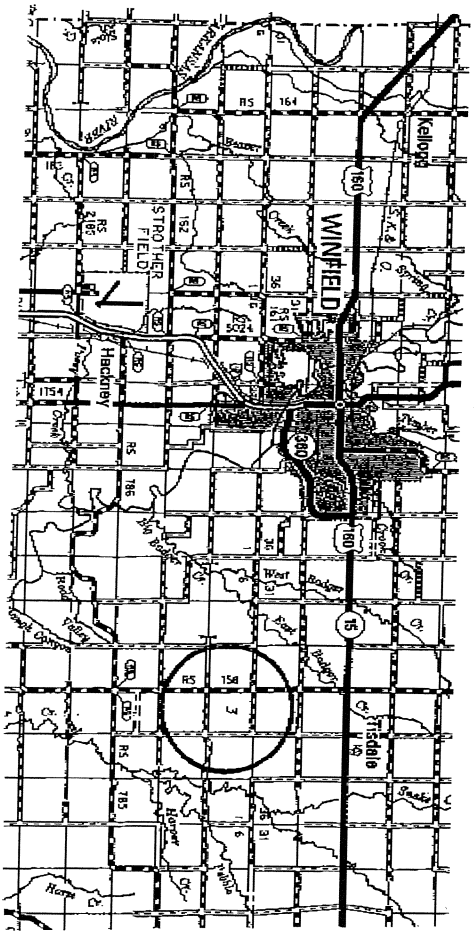
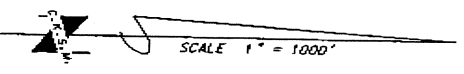
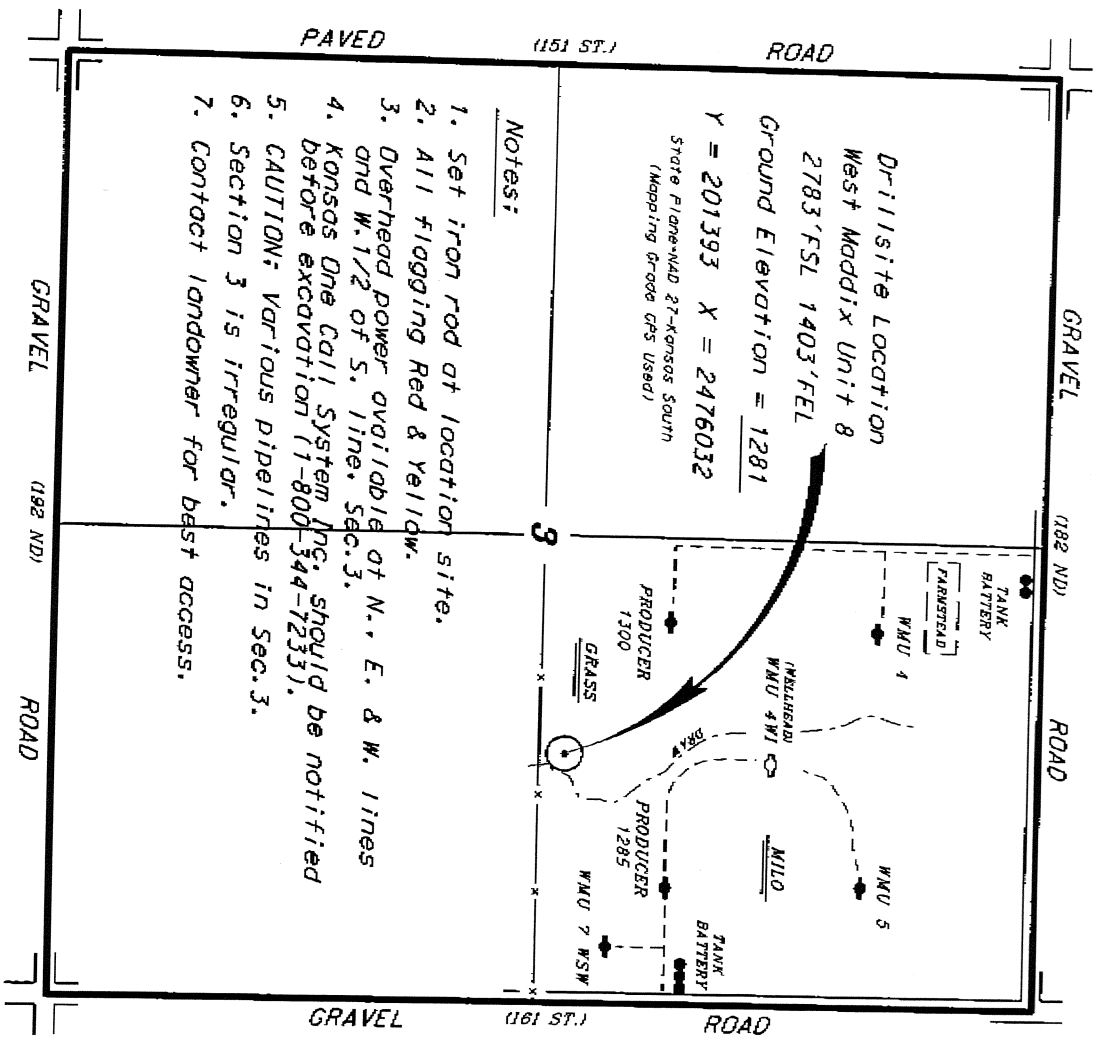

\* Controlling data is based upon the best maps and photographs available to us and upon a regular section of land containing 640 acres.  
 \* All points were determined using the normal standard of care of a land surveyor.  
 \* The location of the well is shown on the map. The location of the well is shown on the map. The location of the well is shown on the map.  
 \* Elevation derived from National Geodetic Vertical Datum.