

Hunter

**BUCKEYE OIL PRODUCING COMPANY
M. KARBER LEASE
NW. 1/4, SECTION 28, T16S, R1W
SALINE COUNTY, KANSAS**

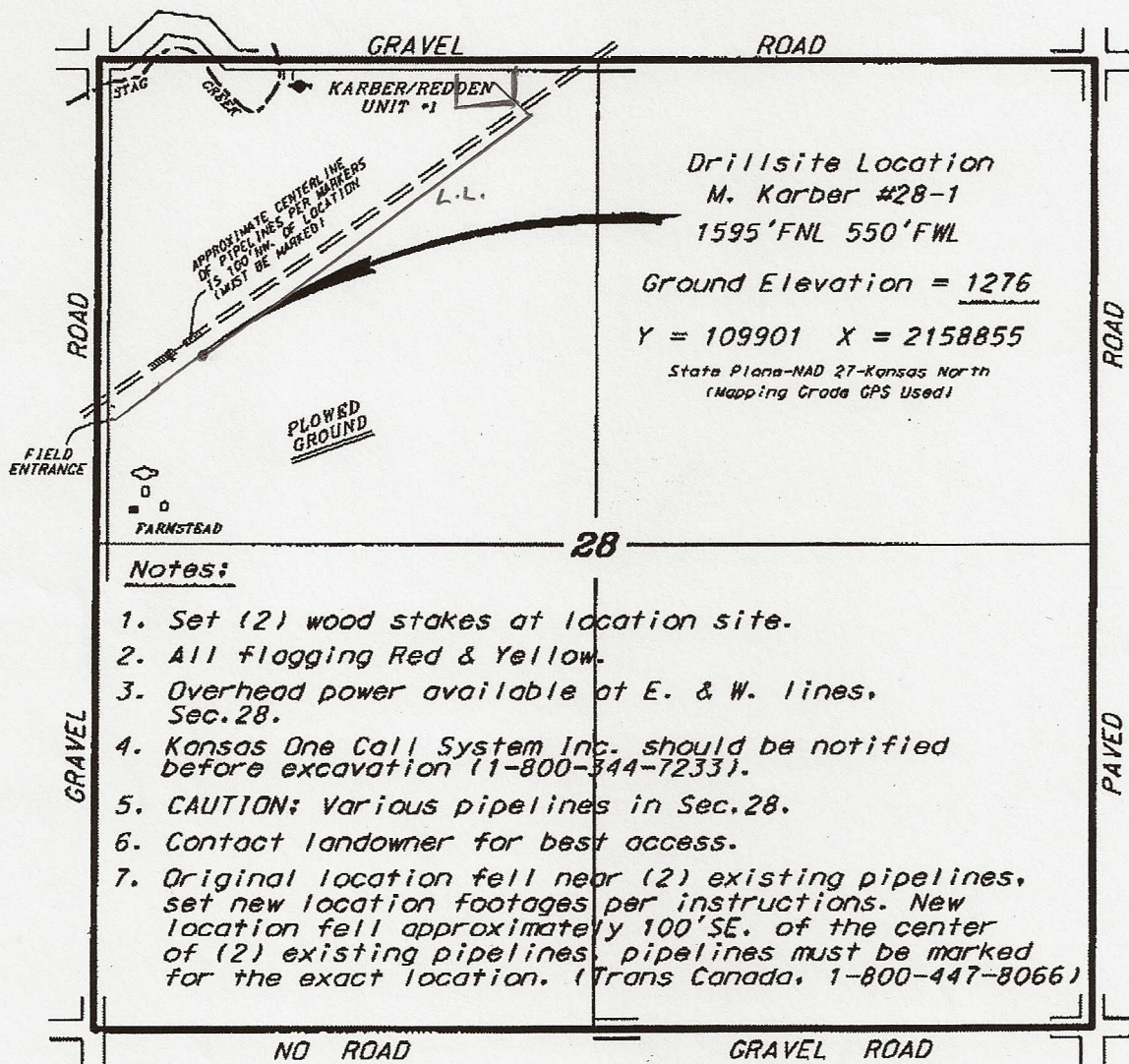

*Ingress and egress to location as shown on this plan is for usage only and may not be legally opened for public use. Contact landowner, tenant and county road department for access.

Notes:

1. Set (2) wood stakes at location site.
2. All flogging Red & Yellow.
3. Overhead power available at E. & W. lines, Sec. 28.
4. Kansas One Call System Inc. should be notified before excavation (1-800-344-7233).
5. CAUTION: Various pipelines in Sec. 28.
6. Contact landowner for best access.
7. Original location fell near (2) existing pipelines, set new location footages per instructions. New location fell approximately 100' SE. of the center of (2) existing pipelines. pipelines must be marked for the exact location. (Trans Canada, 1-800-447-8066)

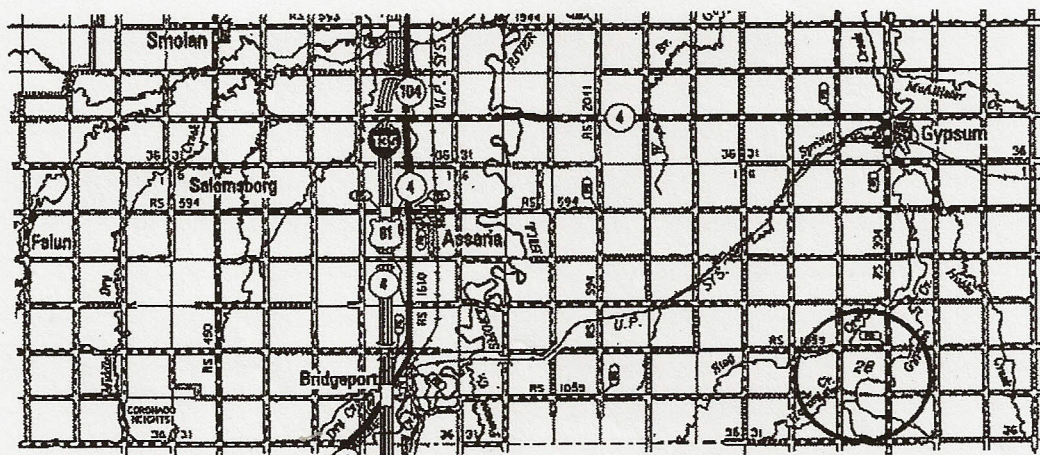

• Controlling data is based upon the best maps and photographs available to us and upon a regular section of land containing 640 acres.
 • Approximate section lines were determined using the normal standard of care of all field surveyors practicing in the state of Kansas. The section corners, which establish the precise section lines, were not necessarily located, and the exact location of the drillsite location in the section is not guaranteed. Therefore, the operator accepting this service and accepting this plan and all other services relating thereto agrees to hold Central Kansas Drilling Services, Inc., its officers and employees harmless from all losses, costs and expenses and said parties released from any liability from incidental or consequential damages.
 • Elevations derived from National Geodetic Vertical Datum.

Date September 20, 2012