

Hunter

BUCKEYE OIL PRODUCING COMPANY
VANMETER LEASE
SE. 1/4, SECTION 20, T16S, R1W
SALINE COUNTY, KANSAS

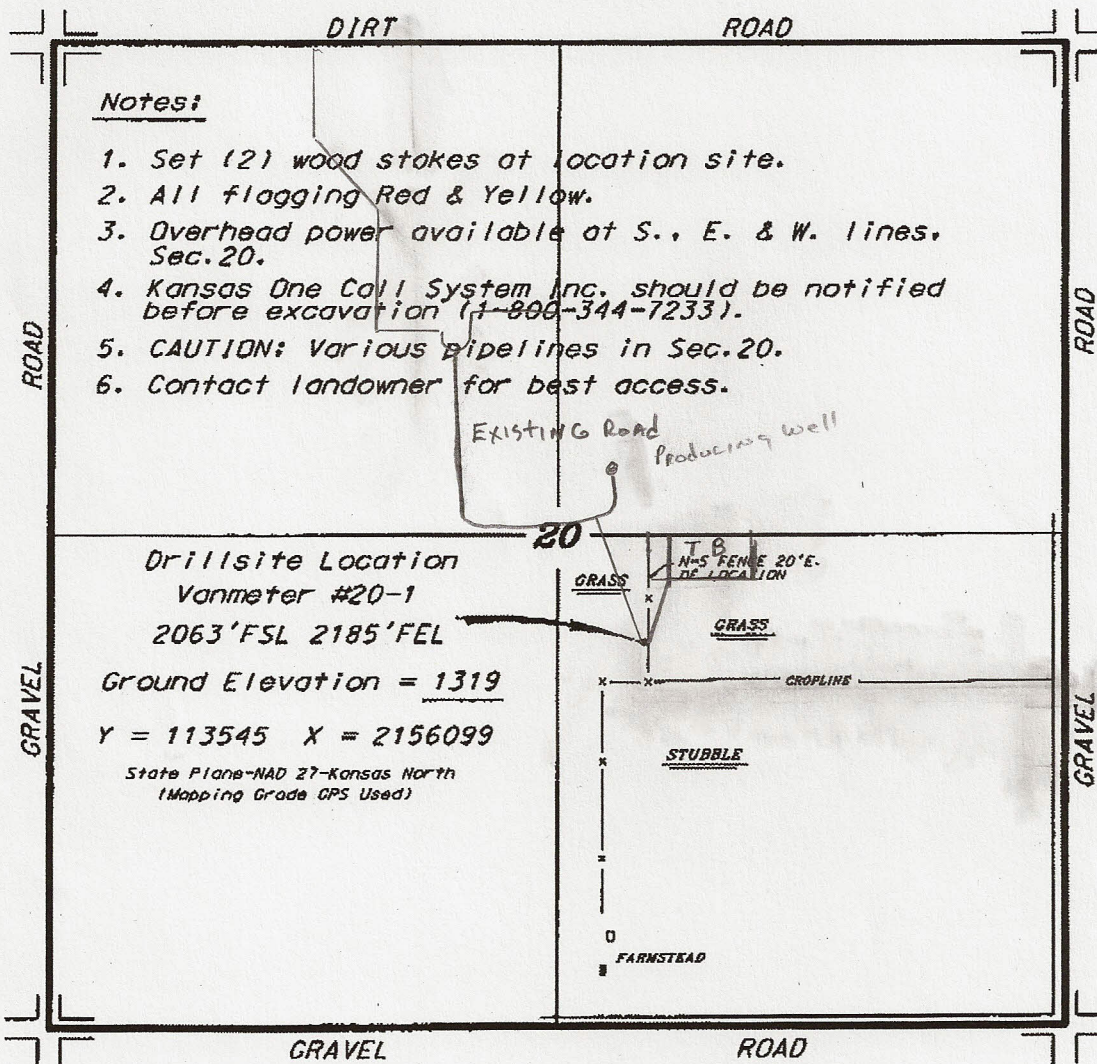

- Notes:**
1. Set (2) wood stakes at location site.
 2. All flogging Red & Yellow.
 3. Overhead power available at S., E. & W. lines, Sec. 20.
 4. Kansas One Call System Inc. should be notified before excavation (1-800-344-7233).
 5. CAUTION: Various pipelines in Sec. 20.
 6. Contact landowner for best access.

Drillsite Location
Vanmeter #20-1
2063'FSL 2185'FEL
Ground Elevation = 1319
Y = 113545 X = 2156099
State Plane-NAD 27-Kansas North
(Mapping Grade OPS Used)

*Ingress and egress to location as shown on this plot is per usage only and may not be legally opened for public use. Contact landowner, tenant and county road department for access.

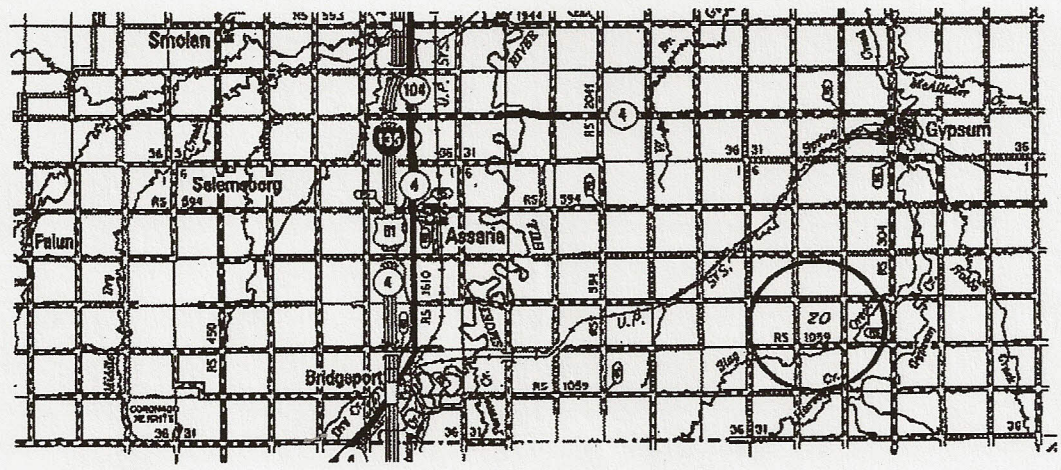

• Controlling data is based upon the best maps and photographs available to us and upon a regular section of land containing 640 acres.
 • Approximate section lines were determined using the normal standard of care of oilfield surveyors practicing in the state of Kansas. The section corners, when established the precise section lines were not necessarily located and the exact location of the drillsite location in the section is not guaranteed. Therefore, the operator assuming this service and occupying this plot and all other parties relying thereon agree to hold Central Kansas Oilfield Services, Inc., its officers and employees harmless from all losses, costs and expenses and sole liabilities released from any liability from incidental or consequential damages.
 • Elevations derived from national Geodetic Vertical Datum.

Date September 20, 2012