

# Section 20, T 24 S, R 9 W., Reno County, Kansas.

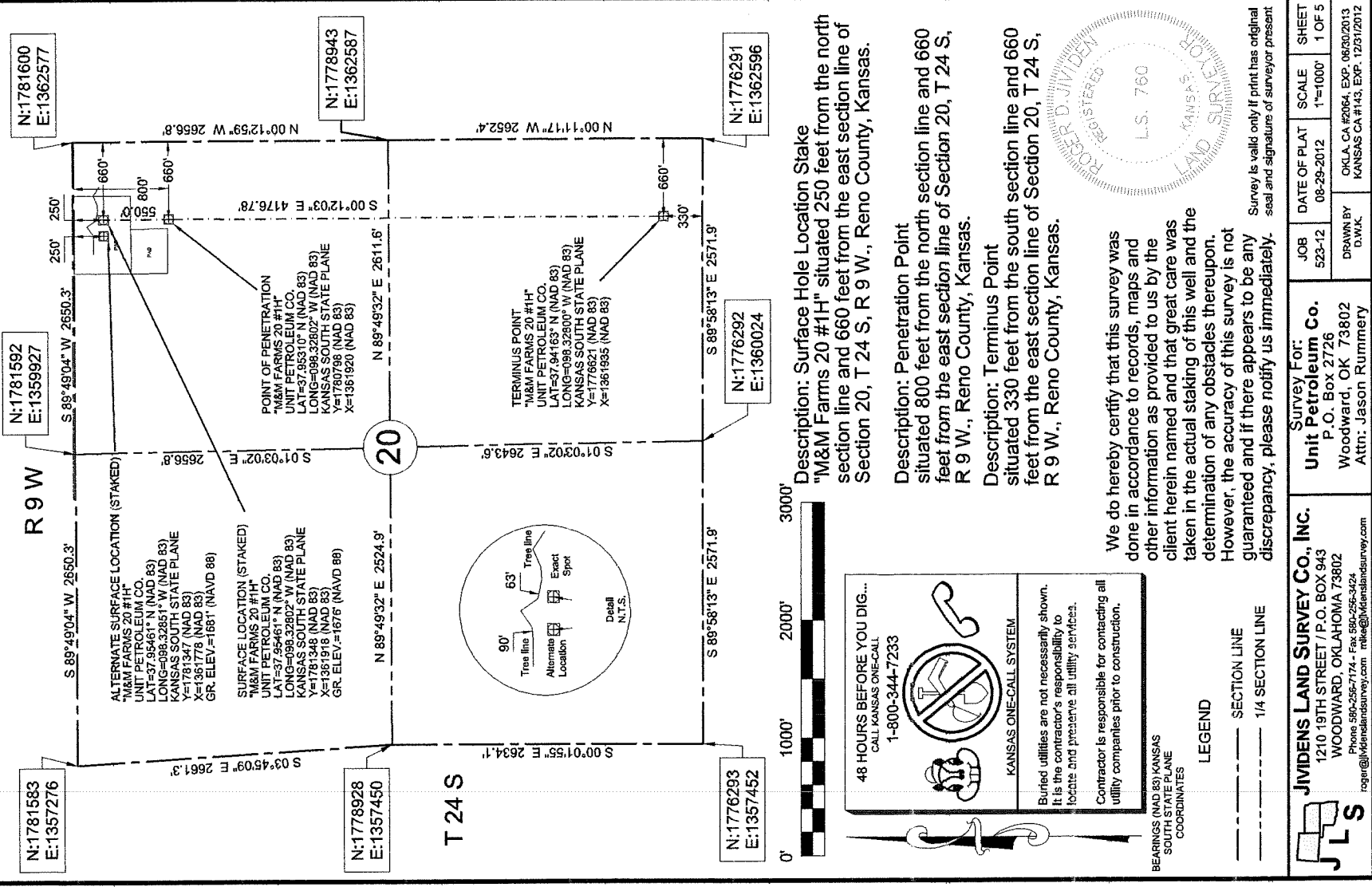

Description: Surface Hole Location Stake  
"M&M Farms 20 #1H" situated 250 feet from the north  
section line and 660 feet from the east section line of  
Section 20, T 24 S, R 9 W., Reno County, Kansas.

Description: Penetration Point  
situated 800 feet from the north section line and 660  
feet from the east section line of Section 20, T 24 S,  
R 9 W., Reno County, Kansas.

Description: Terminus Point  
situated 330 feet from the south section line and 660  
feet from the east section line of Section 20, T 24 S,  
R 9 W., Reno County, Kansas.

We do hereby certify that this survey was  
done in accordance to records, maps and  
other information as provided to us by the  
client herein named and that great care was  
taken in the actual staking of this well and the  
determination of any obstacles thereupon.  
However, the accuracy of this survey is not  
guaranteed and if there appears to be any  
discrepancy, please notify us immediately.

		<b>JVIDENS LAND SURVEY CO., INC.</b> 1210 19TH STREET / P.O. BOX 943 WOODWARD, OKLAHOMA 73802 Phone 580-256-7174 • Fax 580-256-3424 roger@jvidenslandsurvey.com mlk@jvidenslandsurvey.com			
		Survey For: <b>Unit Petroleum Co.</b> P.O. Box 2726 Woodward, OK 73802 Attn: Jason Rummery			
BEARINGS (NAD 83) KANSAS SOUTH STATE PLANE COORDINATES	LEGEND ————— SECTION LINE - - - - - 1/4 SECTION LINE	JOB 523-12	DATE OF PLAT 08-29-2012	SCALE 1"=1000'	SHEET 1 OF 5