

Proposed Plan of Construction
 Federal Farm Mortgage C-1
 Sec 20 T25S-R32W
 Finney County, KS

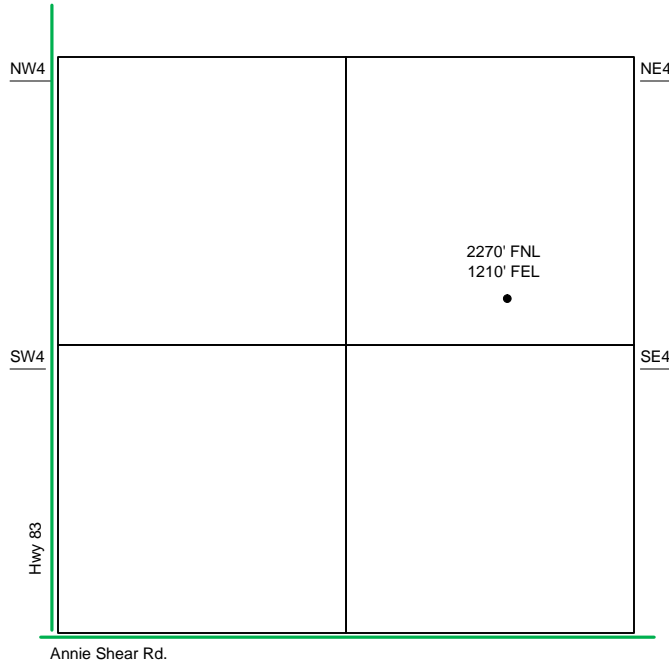

Sec 20 – T25S – R32W

NE/4

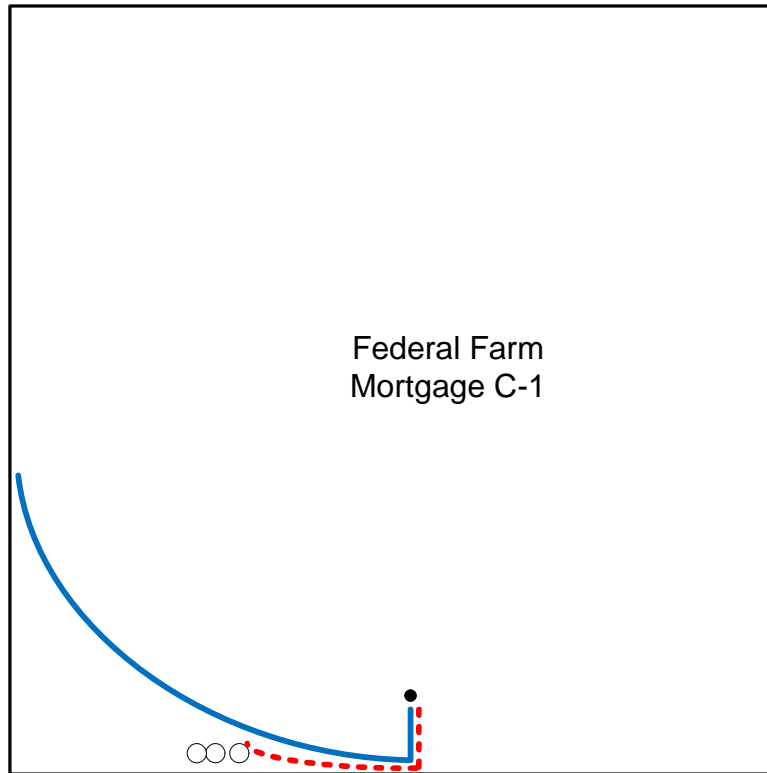

The lease road will curve up to meet existing lease road.

- Well Location
- Proposed Lease Roads
- - - Proposed Pipeline
- Proposed Tank Battery
- Proposed Power Lines
- - - Existing Pipeline

The proposed Tank Battery for the Federal Farm Mortgage C-1 is located in the SW of the NE quarter.

Proposed Details of
 NE/4 Sec 20 -T25S -R32W

Note-Drawing **Not** to Scale