



Pro-Stake LLC

Oil Field & Construction Site Staking

P.O. Box 2324
Garden City, Kansas 67846
Office/Fax: (620) 276-6159
Cell: (620) 272-1499



003426bar
PLAT NO.

10977

INVOICE NO.

Herman Loeb, Inc.

OPERATOR

Dora Taylor #3-22

LEASE NAME

Meade County, KS

COUNTY

22 34s 26w
Sec. Twp. Rng.

1932' FNL - 970' FWL

LOCATION SPOT

2322.1'

GR. ELEVATION:

SCALE: **1" = 1000'**
DATE STAKED: **June 28th 2013**
MEASURED BY: **Luke R.**
DRAWN BY: **Drew H.**
AUTHORIZED BY: **Jessie M. & Dan H.**



Directions: From the center of Englewood Ks, at the intersection of Hwy 283 & Claremont St. – Now go 9.2 miles West on Claremont St. – Now go 1 mile North on unknown Rd – Now go 0.5 mile West on Unknown Rd – Now go 0.7 mile North on Unknown Rd to ingress stake E-NE into – Now go 1 mile E-NE on trail & is approx. 1200' North of SW corner of section 22-34s-26w – Now go 0.5 mile North on trail to ingress stake SE into – Now go 400' SE through pasture into staked location.

Final ingress must be verified with land owner or Operator.

This drawing does not constitute a monumented survey or a land survey plat.
This drawing is for construction purposes only.

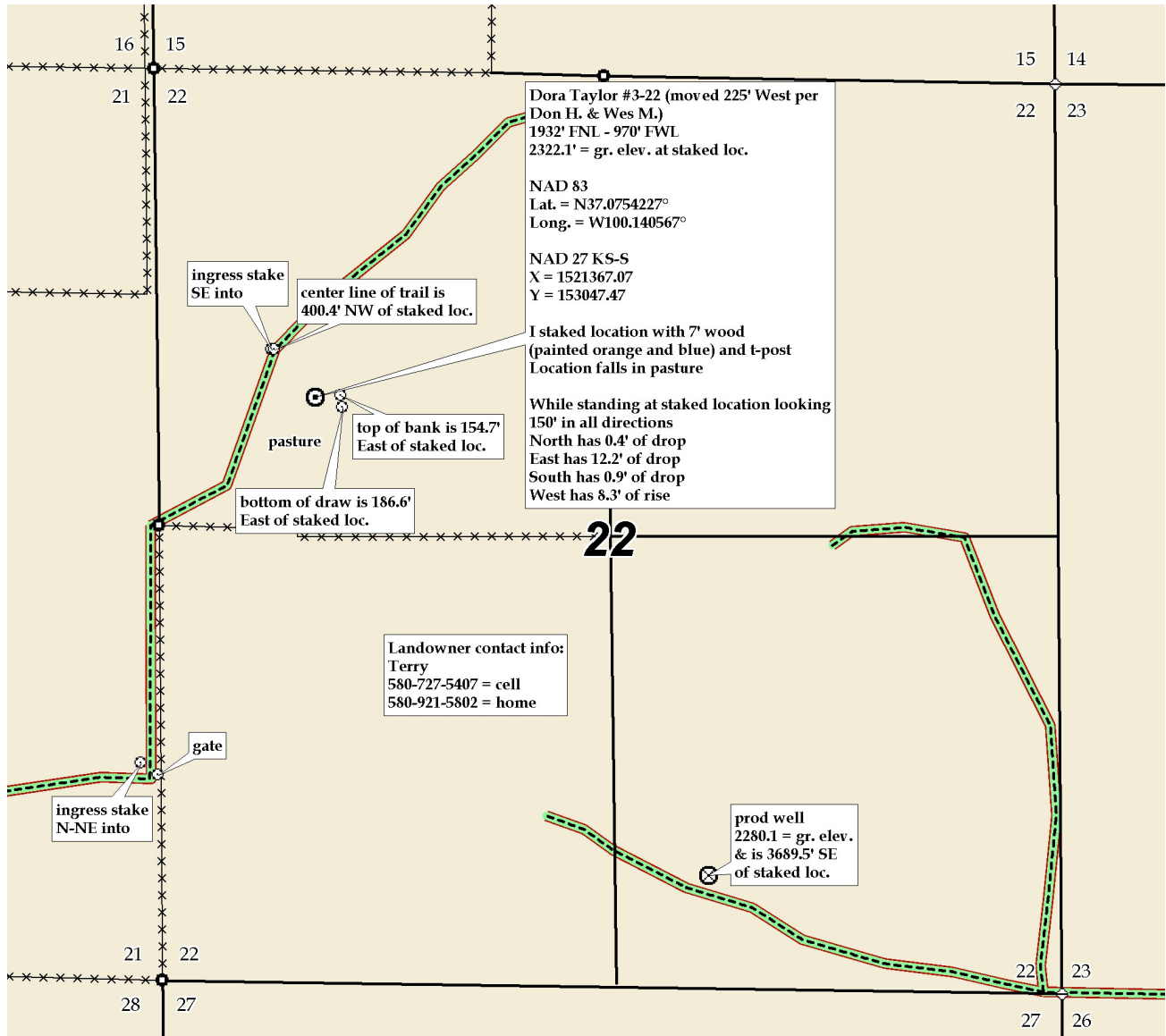

Dora Taylor #3-22 (moved 225' West per Don H. & Wes M.)
1932' FNL - 970' FWL
2322.1' = gr. elev. at staked loc.

NAD 83
Lat. = N37.0754227°
Long. = W100.140567°

NAD 27 KS-S
X = 1521367.07
Y = 153047.47

I staked location with 7' wood (painted orange and blue) and t-post
Location falls in pasture

While standing at staked location looking 150' in all directions
North has 0.4' of drop
East has 12.2' of drop
South has 0.9' of drop
West has 8.3' of rise

ingress stake SE into

center line of trail is 400.4' NW of staked loc.

top of bank is 154.7' East of staked loc.

bottom of draw is 186.6' East of staked loc.

Landowner contact info:
Terry
580-727-5407 = cell
580-921-5802 = home

gate

ingress stake N-NE into

prod well
2280.1 = gr. elev.
& is 3689.5' SE of staked loc.