



This Form must be Typed  
Form must be Signed  
All blanks must be Filled

### WELL PLUGGING APPLICATION

Form KSONA-1, Certification of Compliance with the Kansas Surface Owner Notification Act,  
MUST be submitted with this form.

OPERATOR: License #: \_\_\_\_\_  
Name: \_\_\_\_\_  
Address 1: \_\_\_\_\_  
Address 2: \_\_\_\_\_  
City: \_\_\_\_\_ State: \_\_\_\_\_ Zip: \_\_\_\_\_ + \_\_\_\_\_  
Contact Person: \_\_\_\_\_  
Phone: ( \_\_\_\_\_ ) \_\_\_\_\_

API No. 15 - \_\_\_\_\_  
If pre 1967, supply original completion date: \_\_\_\_\_  
Spot Description: \_\_\_\_\_  
\_\_\_\_ - \_\_\_\_ - \_\_\_\_ Sec. \_\_\_\_ Twp. \_\_\_\_ S. R. \_\_\_\_  East  West  
\_\_\_\_ Feet from  North /  South Line of Section  
\_\_\_\_ Feet from  East /  West Line of Section  
Footages Calculated from Nearest Outside Section Corner:  
 NE  NW  SE  SW  
County: \_\_\_\_\_  
Lease Name: \_\_\_\_\_ Well #: \_\_\_\_\_

Check One:  Oil Well  Gas Well  OG  D&A  Cathodic  Water Supply Well  Other: \_\_\_\_\_  
 SWD Permit #: \_\_\_\_\_  ENHR Permit #: \_\_\_\_\_  Gas Storage Permit #: \_\_\_\_\_

Conductor Casing Size: \_\_\_\_\_ Set at: \_\_\_\_\_ Cemented with: \_\_\_\_\_ Sacks  
Surface Casing Size: \_\_\_\_\_ Set at: \_\_\_\_\_ Cemented with: \_\_\_\_\_ Sacks  
Production Casing Size: \_\_\_\_\_ Set at: \_\_\_\_\_ Cemented with: \_\_\_\_\_ Sacks

List (ALL) Perforations and Bridge Plug Sets:

Elevation: \_\_\_\_\_ (  G.L. /  K.B. ) T.D.: \_\_\_\_\_ PBTD: \_\_\_\_\_ Anhydrite Depth: \_\_\_\_\_  
(Stone Corral Formation)

Condition of Well:  Good  Poor  Junk in Hole  Casing Leak at: \_\_\_\_\_  
(Interval)

Proposed Method of Plugging (attach a separate page if additional space is needed):

Is Well Log attached to this application?  Yes  No Is ACO-1 filed?  Yes  No

If ACO-1 not filed, explain why:

Plugging of this Well will be done in accordance with K.S.A. 55-101 et. seq. and the Rules and Regulations of the State Corporation Commission

Company Representative authorized to supervise plugging operations: \_\_\_\_\_

Address: \_\_\_\_\_ City: \_\_\_\_\_ State: \_\_\_\_\_ Zip: \_\_\_\_\_ + \_\_\_\_\_

Phone: ( \_\_\_\_\_ ) \_\_\_\_\_

Plugging Contractor License #: \_\_\_\_\_ Name: \_\_\_\_\_

Address 1: \_\_\_\_\_ Address 2: \_\_\_\_\_

City: \_\_\_\_\_ State: \_\_\_\_\_ Zip: \_\_\_\_\_ + \_\_\_\_\_

Phone: ( \_\_\_\_\_ ) \_\_\_\_\_

Proposed Date of Plugging (if known): \_\_\_\_\_

Payment of the Plugging Fee (K.A.R. 82-3-118) will be guaranteed by Operator or Agent

Submitted Electronically



### CERTIFICATION OF COMPLIANCE WITH THE KANSAS SURFACE OWNER NOTIFICATION ACT

*This form must be submitted with all Forms C-1 (Notice of Intent to Drill); CB-1 (Cathodic Protection Borehole Intent); T-1 (Request for Change of Operator Transfer of Injection or Surface Pit Permit); and CP-1 (Well Plugging Application). Any such form submitted without an accompanying Form KSONA-1 will be returned.*

Select the corresponding form being filed:  C-1 (Intent)  CB-1 (Cathodic Protection Borehole Intent)  T-1 (Transfer)  CP-1 (Plugging Application)

OPERATOR: License # \_\_\_\_\_  
Name: \_\_\_\_\_  
Address 1: \_\_\_\_\_  
Address 2: \_\_\_\_\_  
City: \_\_\_\_\_ State: \_\_\_\_\_ Zip: \_\_\_\_\_ + \_\_\_\_\_  
Contact Person: \_\_\_\_\_  
Phone: ( \_\_\_\_\_ ) \_\_\_\_\_ Fax: ( \_\_\_\_\_ ) \_\_\_\_\_  
Email Address: \_\_\_\_\_

Well Location:  
\_\_\_\_ - \_\_\_\_ - \_\_\_\_ - \_\_\_\_ Sec. \_\_\_\_ Twp. \_\_\_\_ S. R. \_\_\_\_  East  West  
County: \_\_\_\_\_  
Lease Name: \_\_\_\_\_ Well #: \_\_\_\_\_

*If filing a Form T-1 for multiple wells on a lease, enter the legal description of the lease below:*

**Surface Owner Information:**

Name: \_\_\_\_\_  
Address 1: \_\_\_\_\_  
Address 2: \_\_\_\_\_  
City: \_\_\_\_\_ State: \_\_\_\_\_ Zip: \_\_\_\_\_ + \_\_\_\_\_

*When filing a Form T-1 involving multiple surface owners, attach an additional sheet listing all of the information to the left for each surface owner. Surface owner information can be found in the records of the register of deeds for the county, and in the real estate property tax records of the county treasurer.*

*If this form is being submitted with a Form C-1 (Intent) or CB-1 (Cathodic Protection Borehole Intent), you must supply the surface owners and the KCC with a plat showing the predicted locations of lease roads, tank batteries, pipelines, and electrical lines. The locations shown on the plat are preliminary non-binding estimates. The locations may be entered on the Form C-1 plat, Form CB-1 plat, or a separate plat may be submitted.*

**Select one of the following:**

- I certify that, pursuant to the Kansas Surface Owner Notice Act (House Bill 2032), I have provided the following to the surface owner(s) of the land upon which the subject well is or will be located: 1) a copy of the Form C-1, Form CB-1, Form T-1, or Form CP-1 that I am filing in connection with this form; 2) if the form being filed is a Form C-1 or Form CB-1, the plat(s) required by this form; and 3) my operator name, address, phone number, fax, and email address.
- I have not provided this information to the surface owner(s). I acknowledge that, because I have not provided this information, the KCC will be required to send this information to the surface owner(s). To mitigate the additional cost of the KCC performing this task, I acknowledge that I am being charged a \$30.00 handling fee, payable to the KCC, which is enclosed with this form.

*If choosing the second option, submit payment of the \$30.00 handling fee with this form. If the fee is not received with this form, the KSONA-1 form and the associated Form C-1, Form CB-1, Form T-1, or Form CP-1 will be returned.*

I Submitted Electronically

Form	CP1 - Well Plugging Application
Operator	Vess Oil Corporation
Well Name	UNRUH CURTIS 1-A
Doc ID	1096127

Perforations And Bridge Plug Sets

Perforation Top	Perforation Base	Formation	Bridge Plug Depth
5080	5086	Mississippi	5100
5106	5128	Miss OH	

# GEARHART

## COMPENSATED DENSITY COMPENSATED NEUTRON LOG

FILING NO.	7109-214	COMPANY	Maurice L. Brown & I.W. Woolsey			
WELL	#1 Curtis Unruh 'A'	FIELD	Alford Extension			
COUNTY	Kiowa	STATE	Kansas			
LOCATION:	200' south of C-SW-NW	OTHER SERVICES:	OIL OLL			
SEC.	23	TWP.	30 <sup>S</sup>	RGE.	18 <sup>W</sup>	
PERMANENT DATUM:	GL	ELEV.	2204			
LOG MEASURED FROM	KD	8	FT. ABOVE PERM. DATUM			
DRILLING MEASURED FROM	KB					
Date	9-12-81	<b>FIELD PRINT</b>				
Run No.	ONE					
Depth-Driller	5132					
Depth-Logger	5128					
Bottom logged interval	5126					
Top logged interval	3098					
Type fluid in hole	Starch-mud					
Density	9.8				Visc.	53
pH	12.0				Fluid Loss	11.2
Max rec. temp., deg F.	126					
Source of Samples	Flowline					
Rm @ Meas. Temp.	.20 @ 77 °F					
Rmf @ Meas. Temp.	.15 @ 77 °F					
Rmc @ Meas. Temp.	.25 @ 77 °F					
Source Rmf	C				Source Rmc	C
Time	End Circulation	2100				
	Logger on Bottom	2324				
Recorded By	Primm					
Witnessed By	Mr. Haselhorst Mr. Palmer					

### EQUIPMENT DATA

Logging Unit	Location	Gamma Ray			Compensated Density			Compensated Neutron		
		Tool No.	Source No.	Source Sig.	Tool No.	Source No.	Source Sig.	Tool No.	Source No.	Source Sig.
7109	Wichita	4376	CS4930	CS137	2626	CS137	2626	9354	342N	Ambody

### CALIBRATION DATA

Gamma Ray Bkg. cps	Std. cps	Magnesium			Aluminum			Test Block			Compensated Neutron				
		L.S.	S.S.	L.S.	L.S.	S.S.	L.S.	S.S.	L.S.	S.S.	L.S.	S.S.	L. Ring	S. Ring	Caliper
2	340	100.6	786.7	2943.5	6415	3312	~	7050	3495						

### LOGGING DATA

General Depth	From	To	Gamma Ray		Compensated Density			Compensated Neutron			
			API PER LOG DIV.	TC	Matrix Density	TC	Fluid Density	Matrix Type	Const. "K"	Temp. Grad.	Salinity PPM NaCl
	128	3098	50	~	271	1.00	1.1	~	L.S.	39600	70

ICE: All interpretations are opinions based on inferences from electrical or other measurements and we cannot, and do not, guarantee the accuracy or correctness of any interpretations, and we shall not, except in the case of gross or willful negligence on our part, be liable or responsible for any loss, costs, damages or expenses incurred or sustained by anyone resulting from any interpretation made by one of our officers, agents or employees. These interpretations are also subject to our General Terms and Conditions as set out in our current Price Schedule.

GEARHART INDUSTRIES, INC.

9-13-81	00:31	3098.0	162264	0047-23	0	0001-09	3
GR API	100			ø (CDL)			-10
CALIPER Y	16			ø (CNS)			-10
GAMMA RAY	03100						

CALIPER Y 16

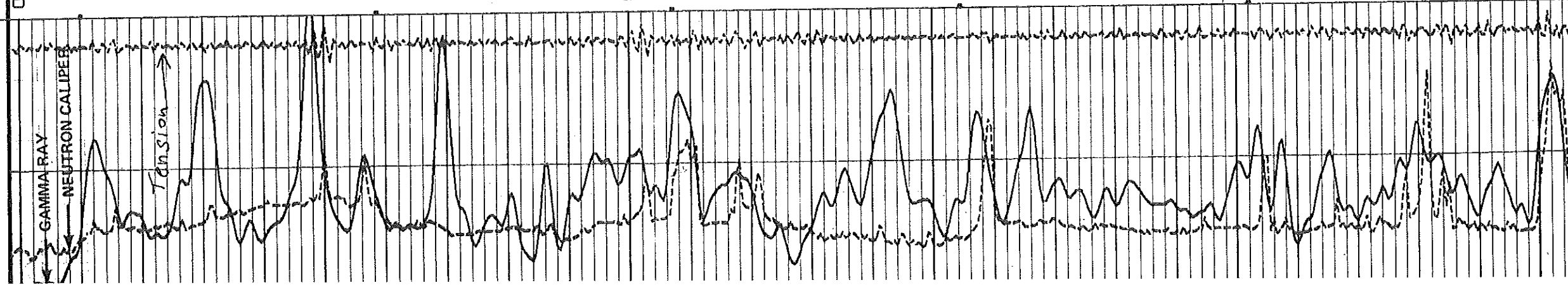

$\phi$  (CNS)

30

-10

03100

03200

03300

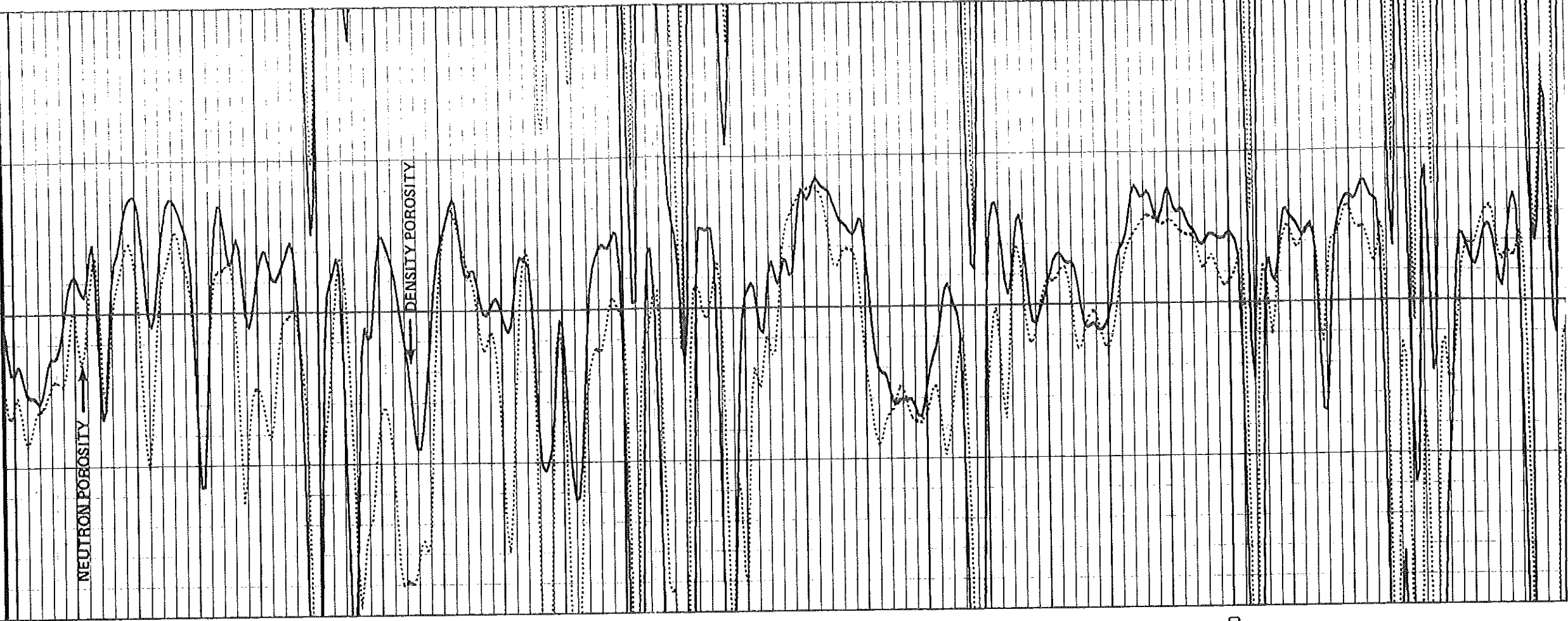

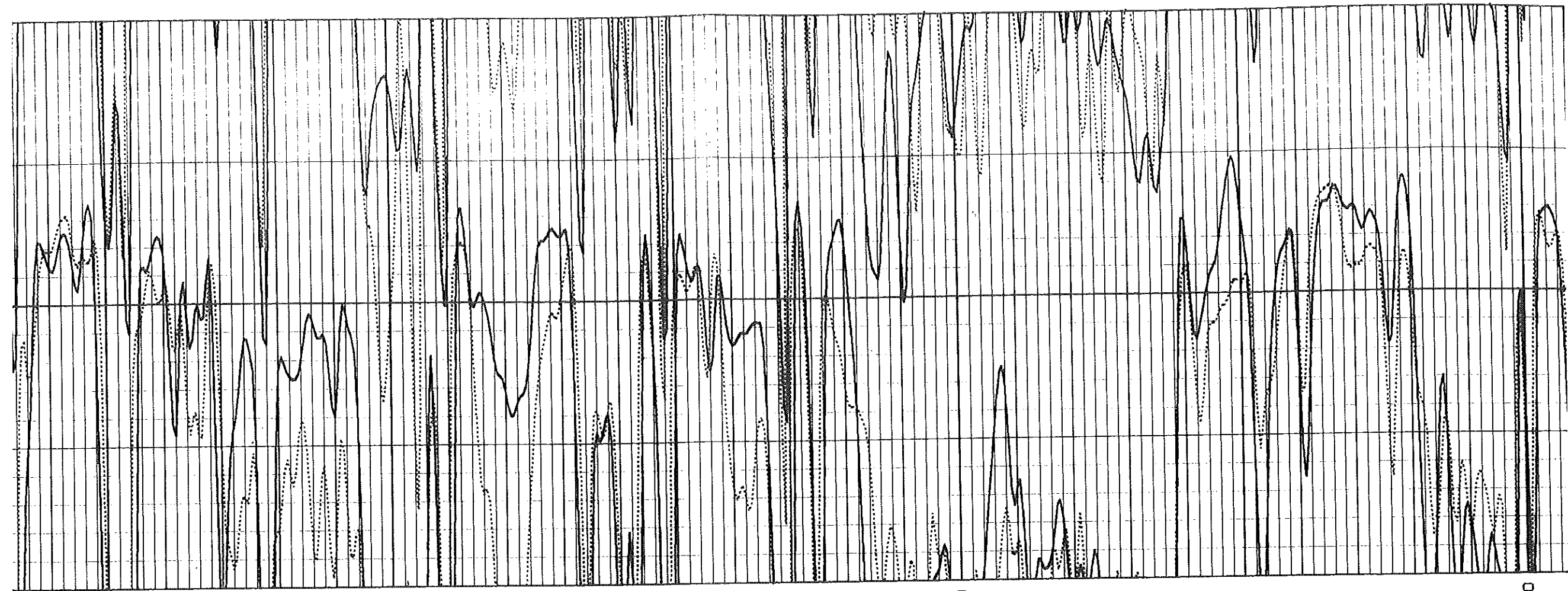

03400

03500

03600

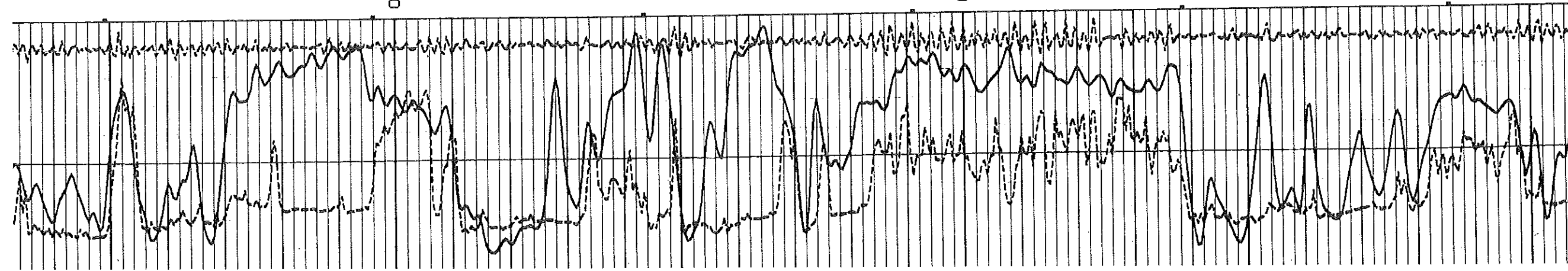

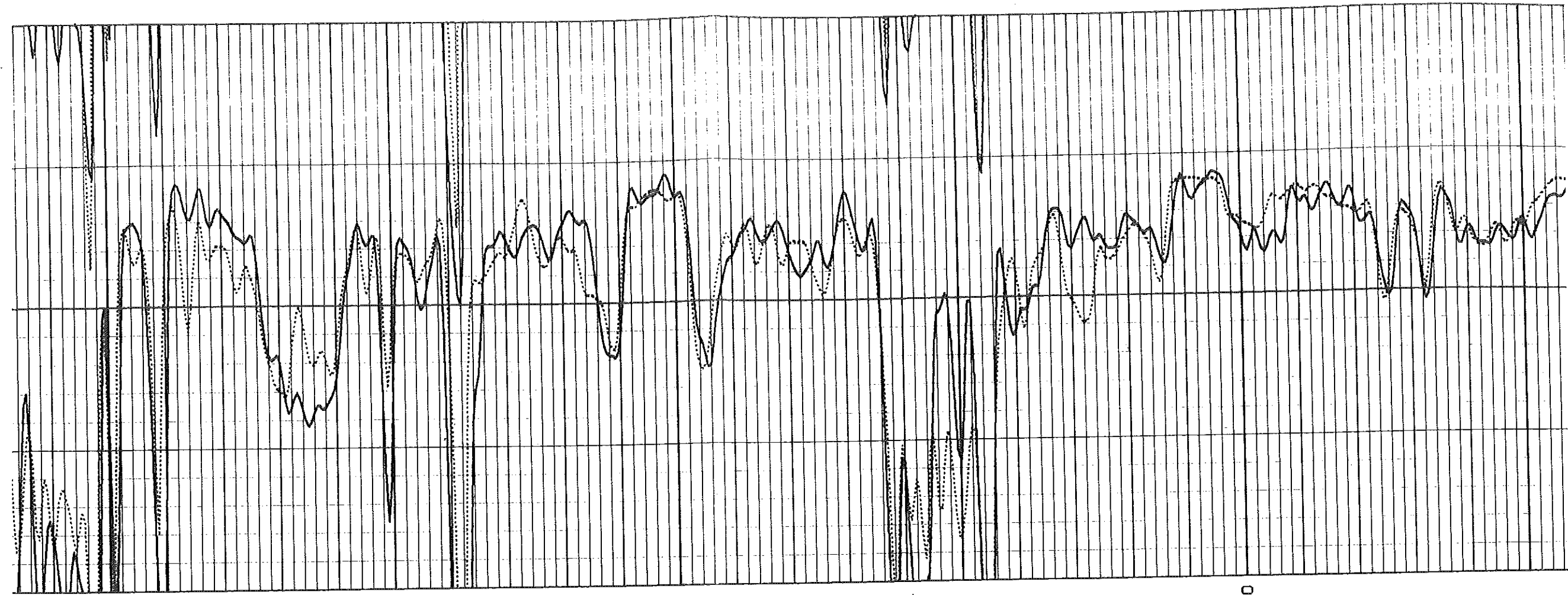

03600

03700

03800

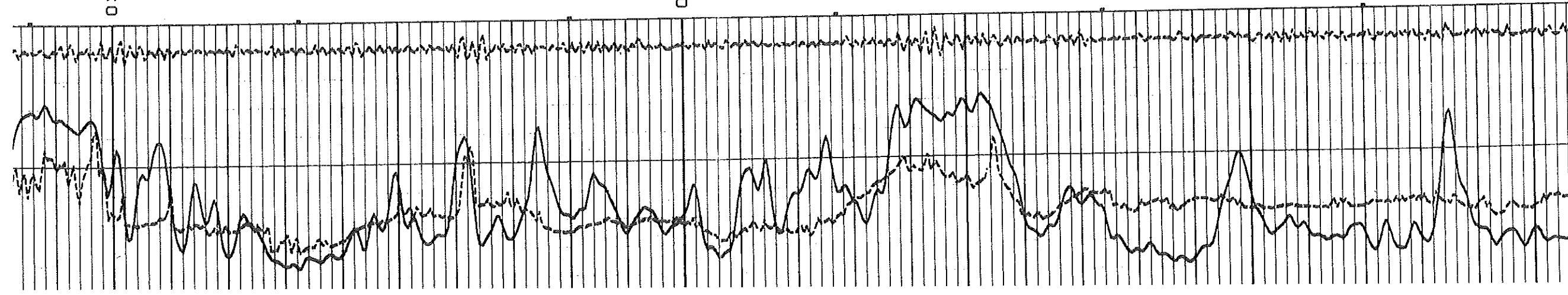

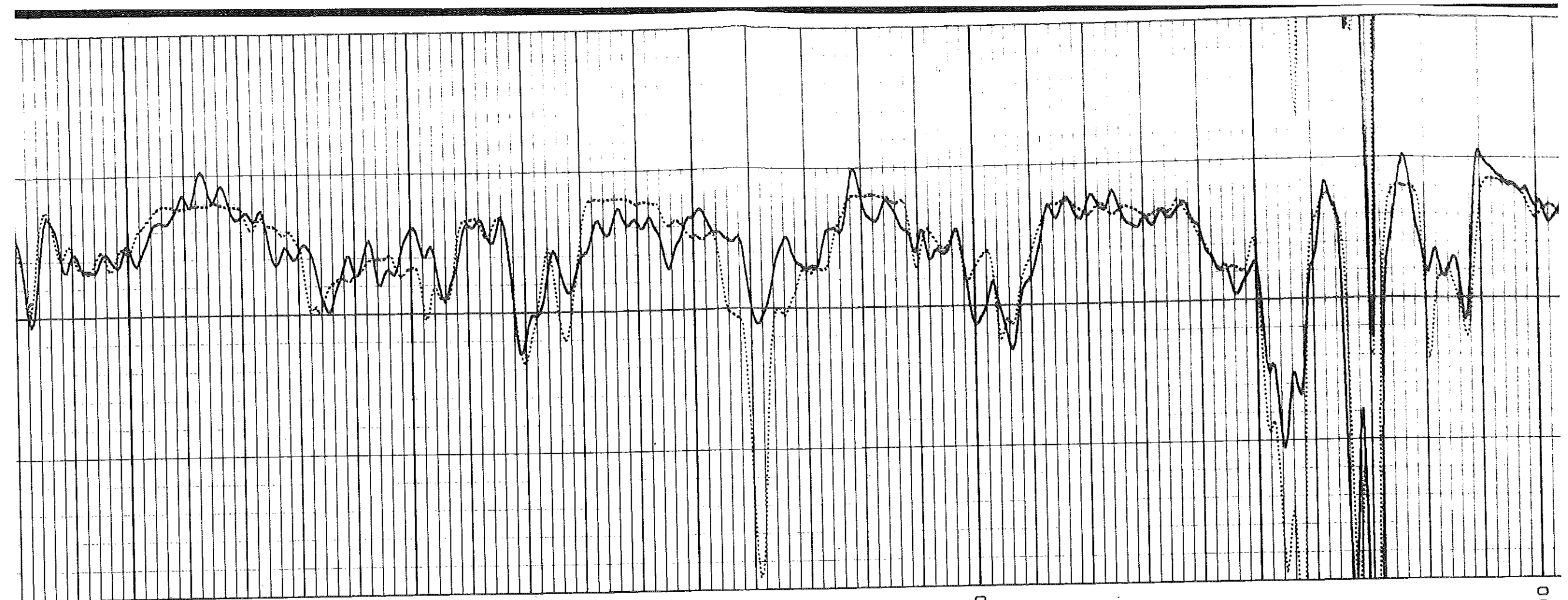

03900

04000

04100

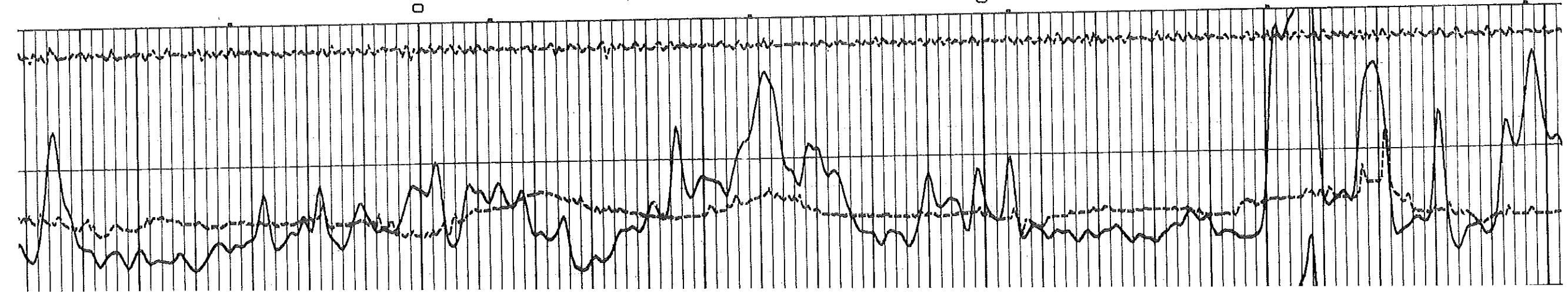



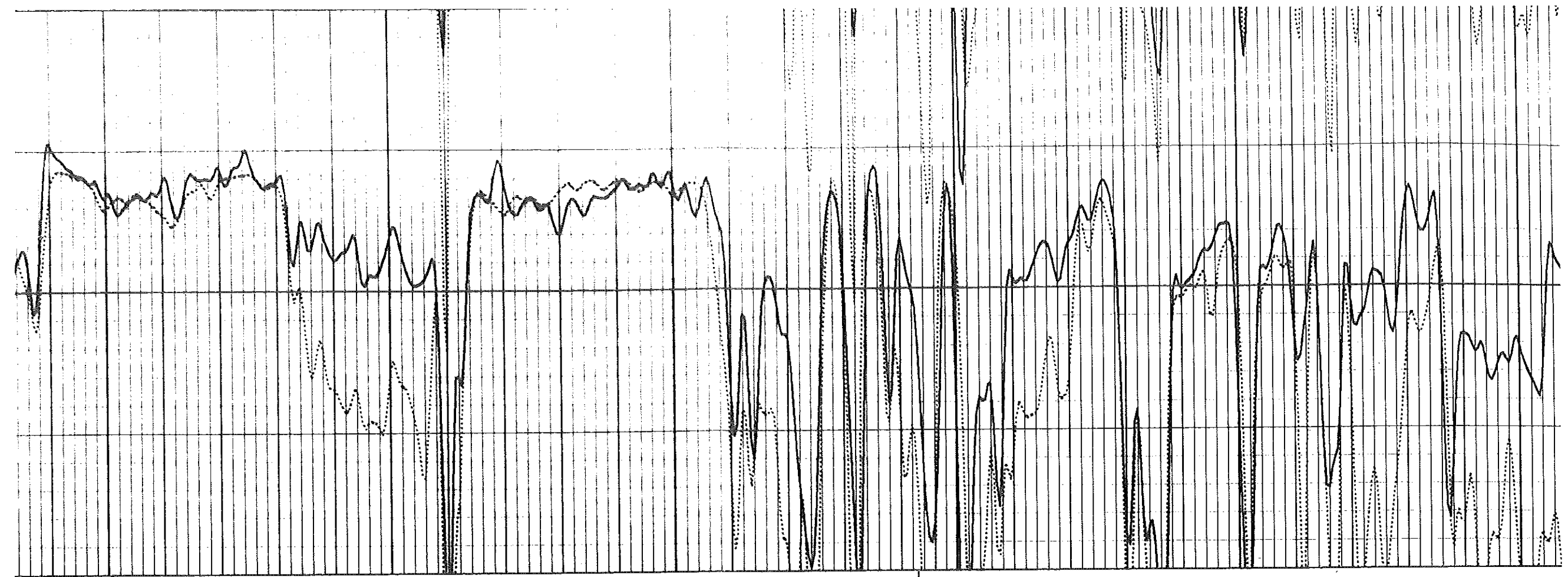

04100

04200

Ab-2031

04300

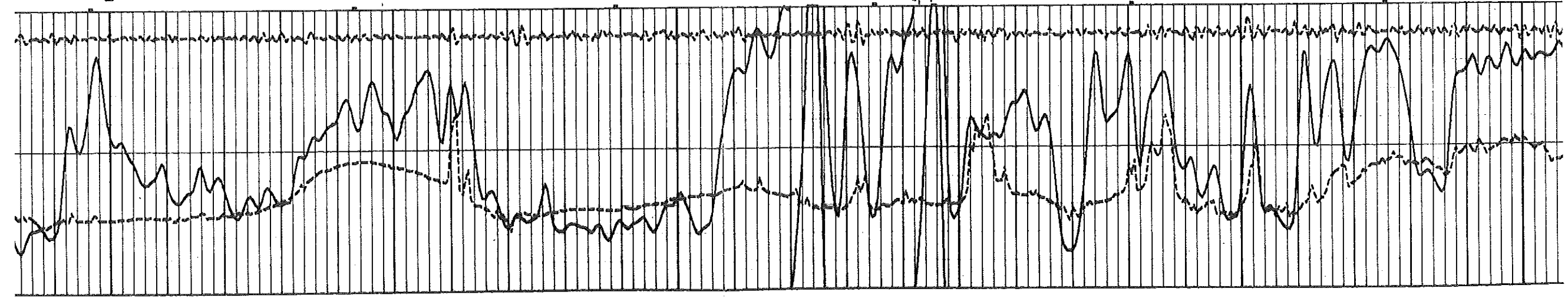

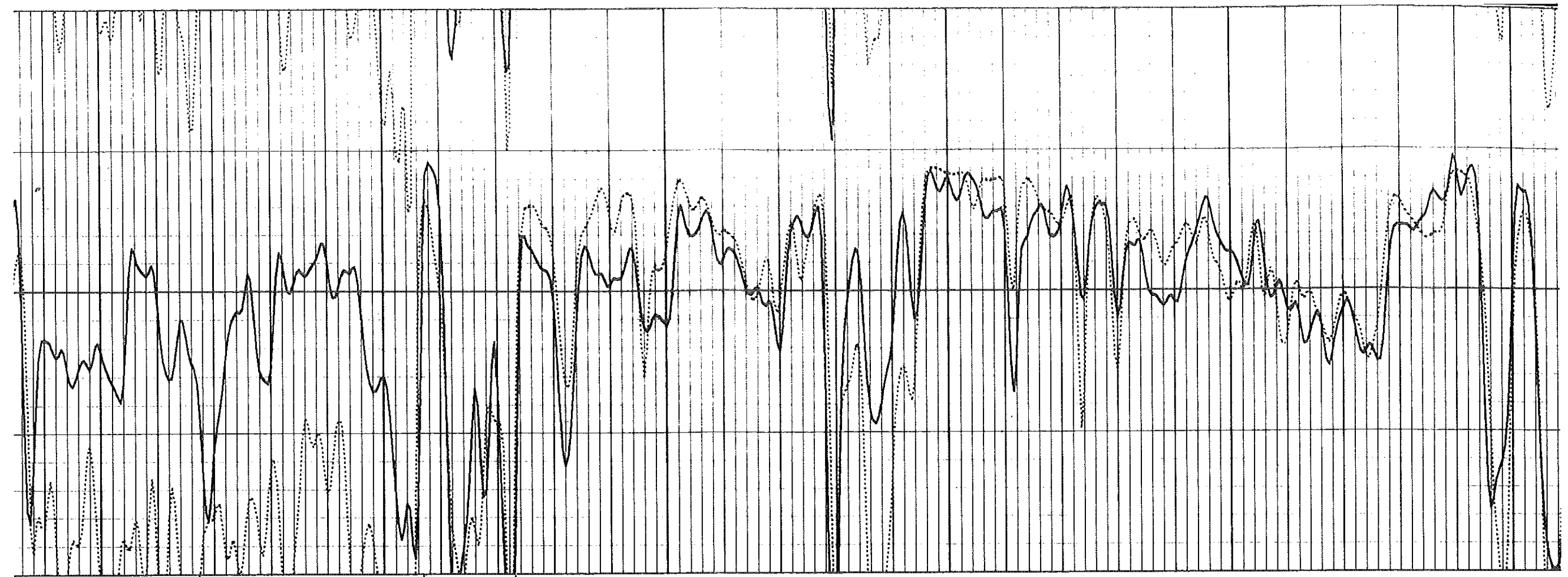

04400

B.L.  
-2195

LAD  
1122  
-2211

04500

04600

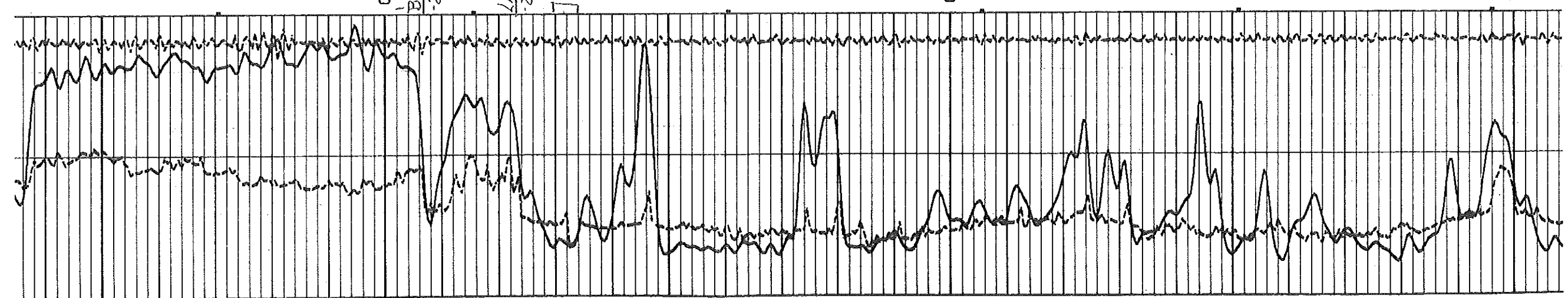

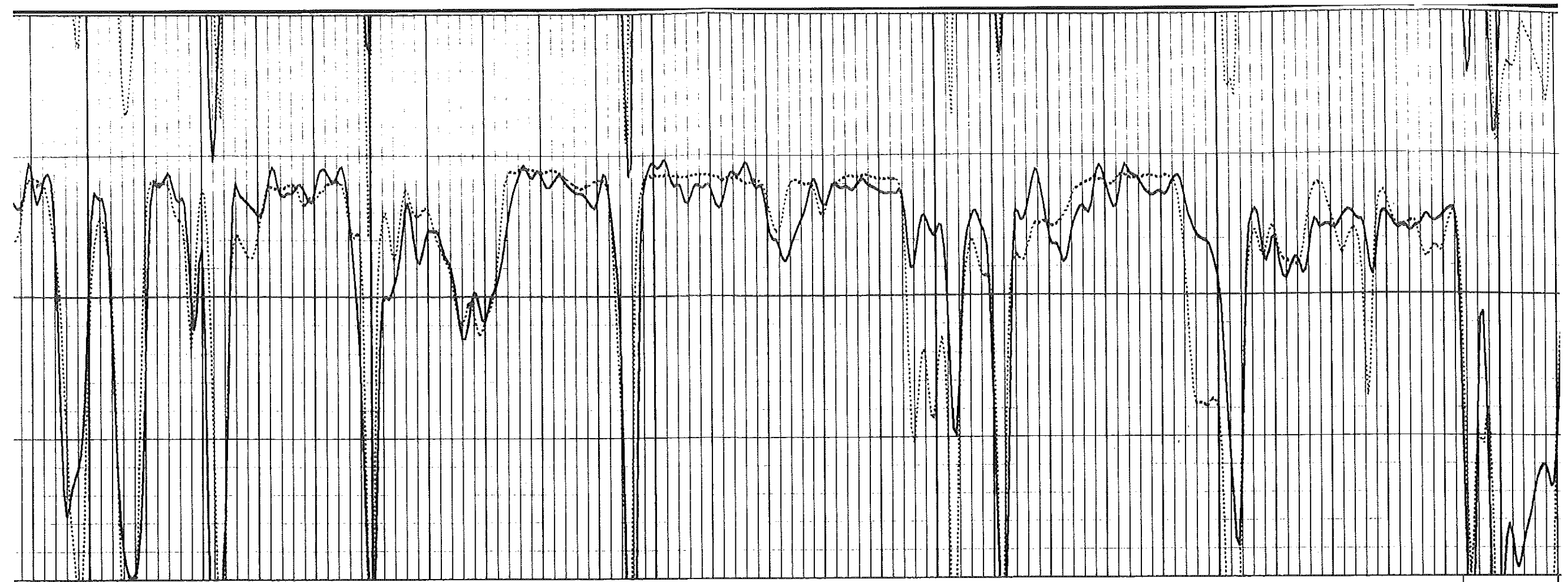

04600

04700

04800

BKC

2631

MARON

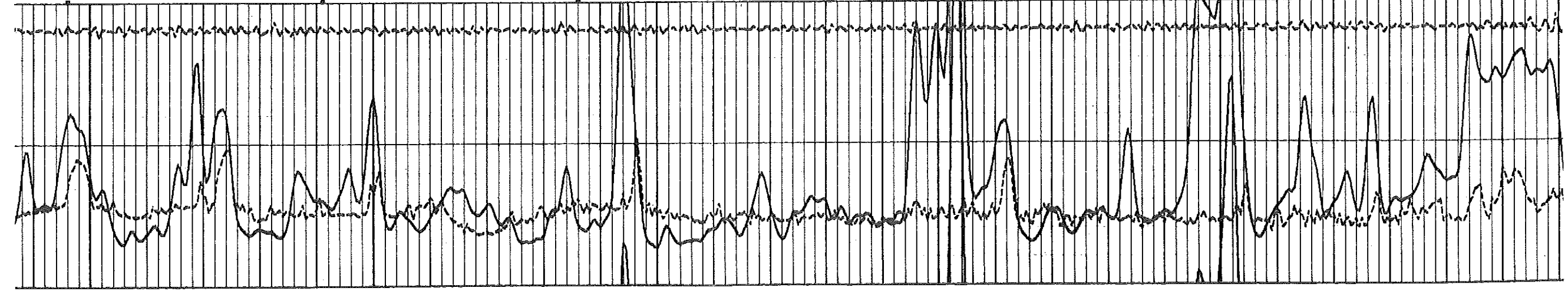

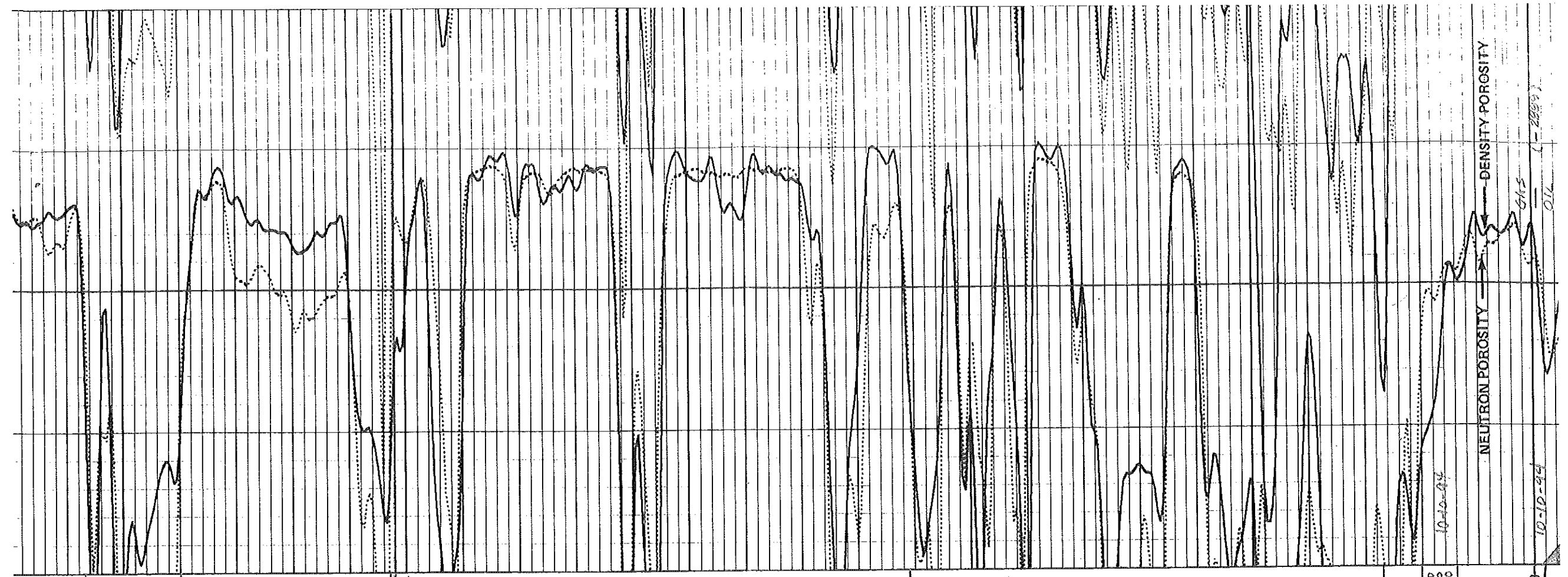

NEUTRON POROSITY  
DENSITY POROSITY

GAS  
OIL

10-10-44

10-10-44

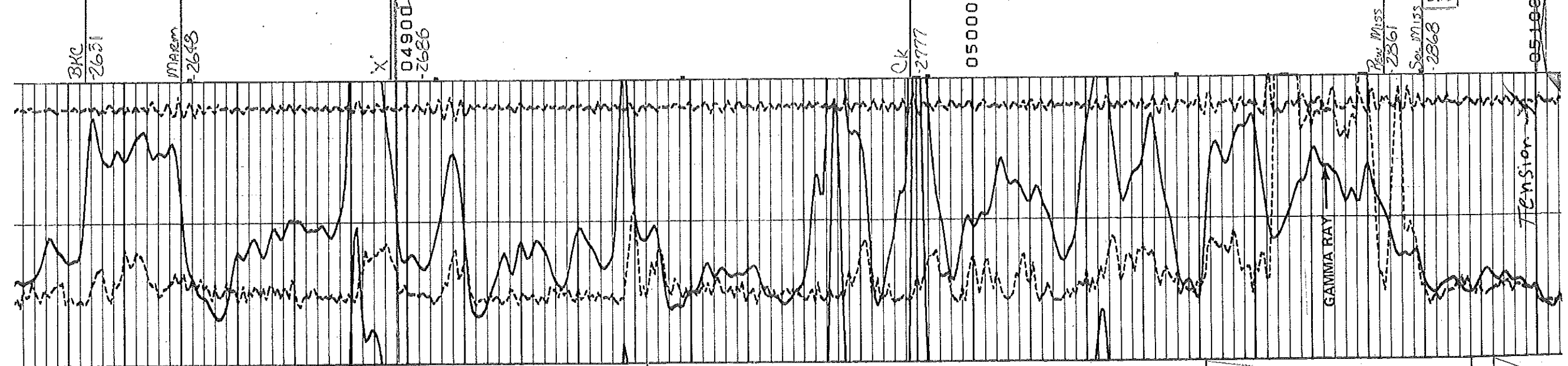

GAMMA RAY

TENSION

BK  
2631

MAR  
2648

X

04900  
2686

OK  
2777

05000

New MISS  
2861

Sec. MISS  
2868

05100

8  
8

Conservation Division  
Finney State Office Building  
130 S. Market, Rm. 2078  
Wichita, KS 67202-3802



Phone: 316-337-6200  
Fax: 316-337-6211  
<http://kcc.ks.gov/>

Mark Sievers, Chairman  
Thomas E. Wright, Commissioner  
Shari Feist Albrecht, Commissioner

Sam Brownback, Governor

October 08, 2012

Casey Coats  
Vess Oil Corporation  
1700 WATERFRONT PKWY BLDG 500  
WICHITA, KS 67206-6619

Re: Plugging Application  
API 15-097-20781-00-00  
UNRUH CURTIS 1-A  
NW/4 Sec.23-30S-18W  
Kiowa County, Kansas

Dear Casey Coats:

This letter is to notify you that the Conservation Division has received your plugging proposal, form CP-1, for the above well and has reviewed the proposal for completeness. The central office will now forward your CP-1 to the district office listed below for review of the proposed plugging method. **Please contact the district office for approval of your proposed plugging method at least five (5) days before plugging the well, pursuant to K.A.R. 82-3-113(b). If a workover pit will be used during the plugging of the well it must be permitted. A CDP-1 form must be filed and approved prior to the use of the pit in accordance with K.A.R. 82-3-600.**

The Conservation Division's review of form CP-1, either in the central or district office, does not include an inquiry into well ownership or the filing operator's legal right to plug the well. This notice in no way constitutes authorization to plug the above well by persons not having legal rights of ownership or interest in the well.

**This notice is void after April 06, 2013. The CP-1 filing does not bring the above well into compliance with K.A.R 82-3-111 with regard to the Commission's temporary abandonment requirements.**

Sincerely,  
Production Department Supervisor

cc: District 1

(620) 225-8888