

GRAND MESA OPERATING COMPANY
CAMPBELL LEASE
SE. 1/4, SECTION 33, T13S, R31W
GOVE COUNTY, KANSAS

Notes:

1. Set (2) wood stakes at location site.
2. All flagging Red & Yellow.
3. Overhead power available at SW. corner, Sec. 33.
4. Kansas One Call System Inc. should be notified before excavation (1-800-344-7233).
5. CAUTION: Various pipelines in Sec. 33.
6. Contact landowner for best access.

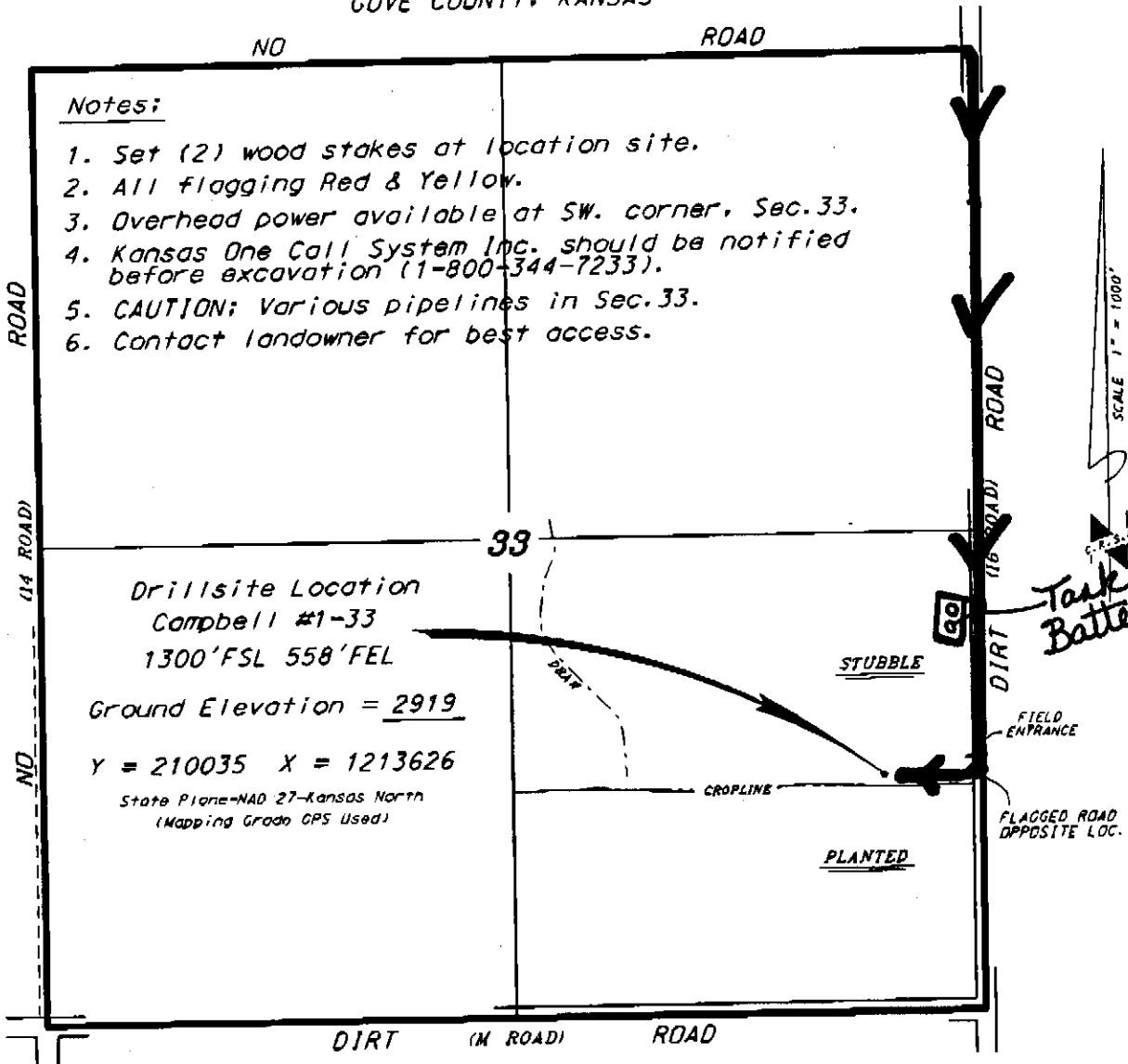

Drillsite Location
Campbell #1-33
1300'FSL 558'FEL
Ground Elevation = 2919
Y = 210035 X = 1213626
State Plane-NAD 27-Kansas North
(Mapping Grade GPS Used)

Ingress and egress to location as shown on this plat is for usage only and may not be legally opened for public use. Contact landowner, tenant and county road department for access.

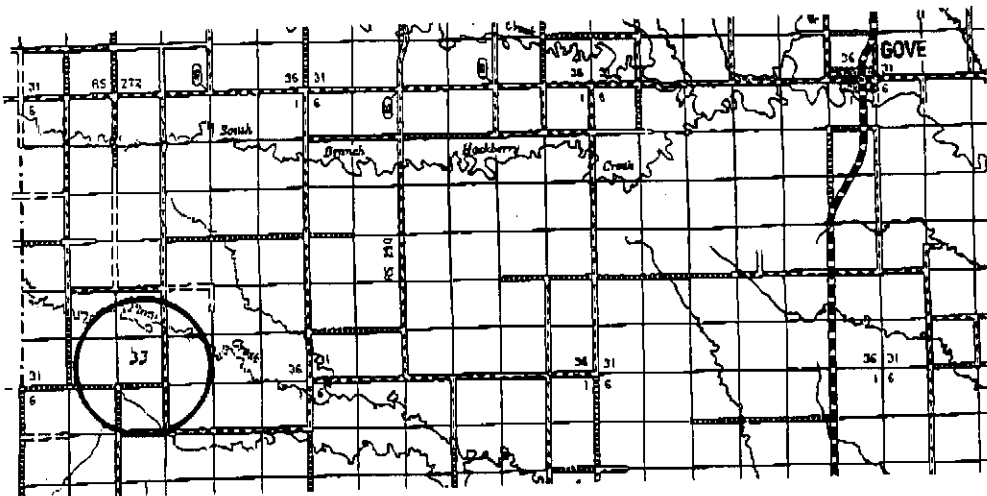

* Controlling data is based upon the best maps and photographs available to us and upon a regular section of land containing R40 acres.
 * Approximate section lines were determined using the normal standards of care of drillfield surveyors practicing in the state of Kansas. The section corners, which establish the precise section lines, were not necessarily located, and the exact location of the drillsite location in the section is not guaranteed, therefore, the operator securing this service and accepting this plat and all other parties relying thereon agree to hold Central Kansas Drillfield Services, Inc., its officers and employees harmless from all losses, costs and expenses and said parties released from any liability.

September 26, 2012

Date