

Proposed Plan of Construction
 Elliott C-1B
 Sec 28 T29S-R33W
 Haskell County, KS

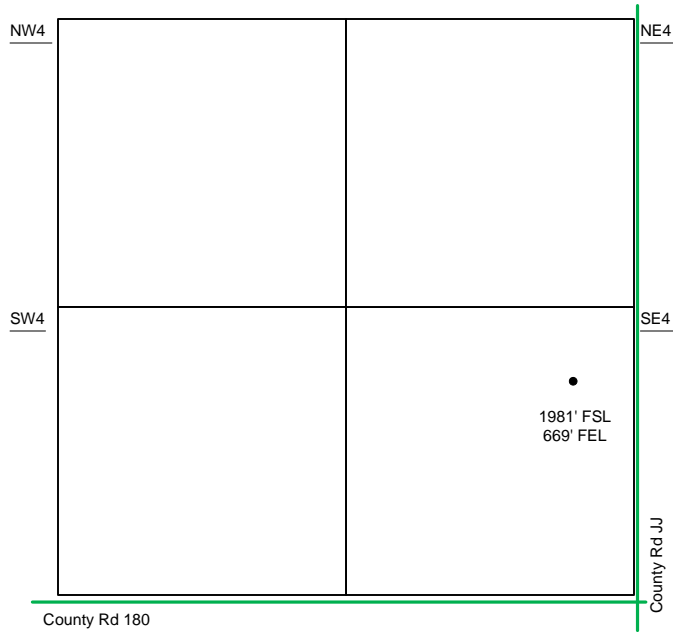

Sec 28 – T29S – R33W

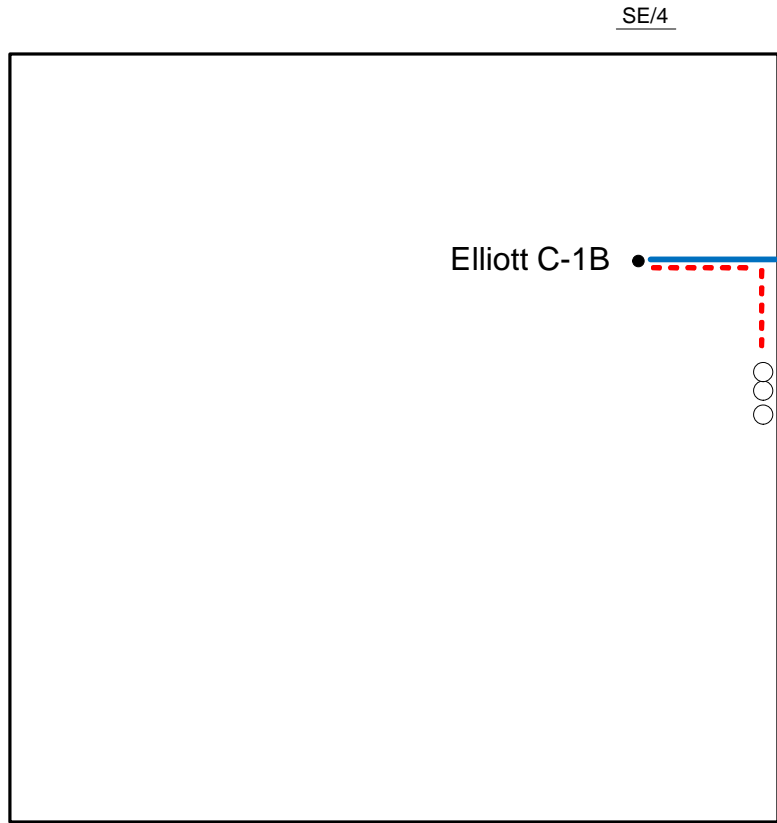

The Tank Battery for the Elliott C-1B is located in the NE of the SE quarter.

- Well Location
- Proposed Lease Roads
- - - Proposed Pipeline
- Proposed Tank Battery
- Proposed Power Lines
- - - Existing Pipeline

Proposed Details of
 SE/4 Sec 28 -T29S -R33W

Note-Drawing **Not** to Scale

