

**BEREXCO, LLC  
KATHERYN LEASE  
SW. 1/4, SECTION 29, T23S, R23W  
HODGEMAN COUNTY, KANSAS**

Notes:

1. Set iron rod at location site.
2. All flagging Red & Yellow.
3. Overhead power available at W. line and E. 1/2 of S. line, Sec. 29.
4. Kansas One Call System Inc. should be notified before excavation (1-800-344-7233).
5. CAUTION: Various pipelines in Sec. 29.
6. Contact landowner for best access.
7. Location fell on the slope of a draw, no alternate set.

\*Ingress and egress to location as shown on this plat is per usage only and may not be legally opened for public use. Contact landowner, tenant and county road department for access.

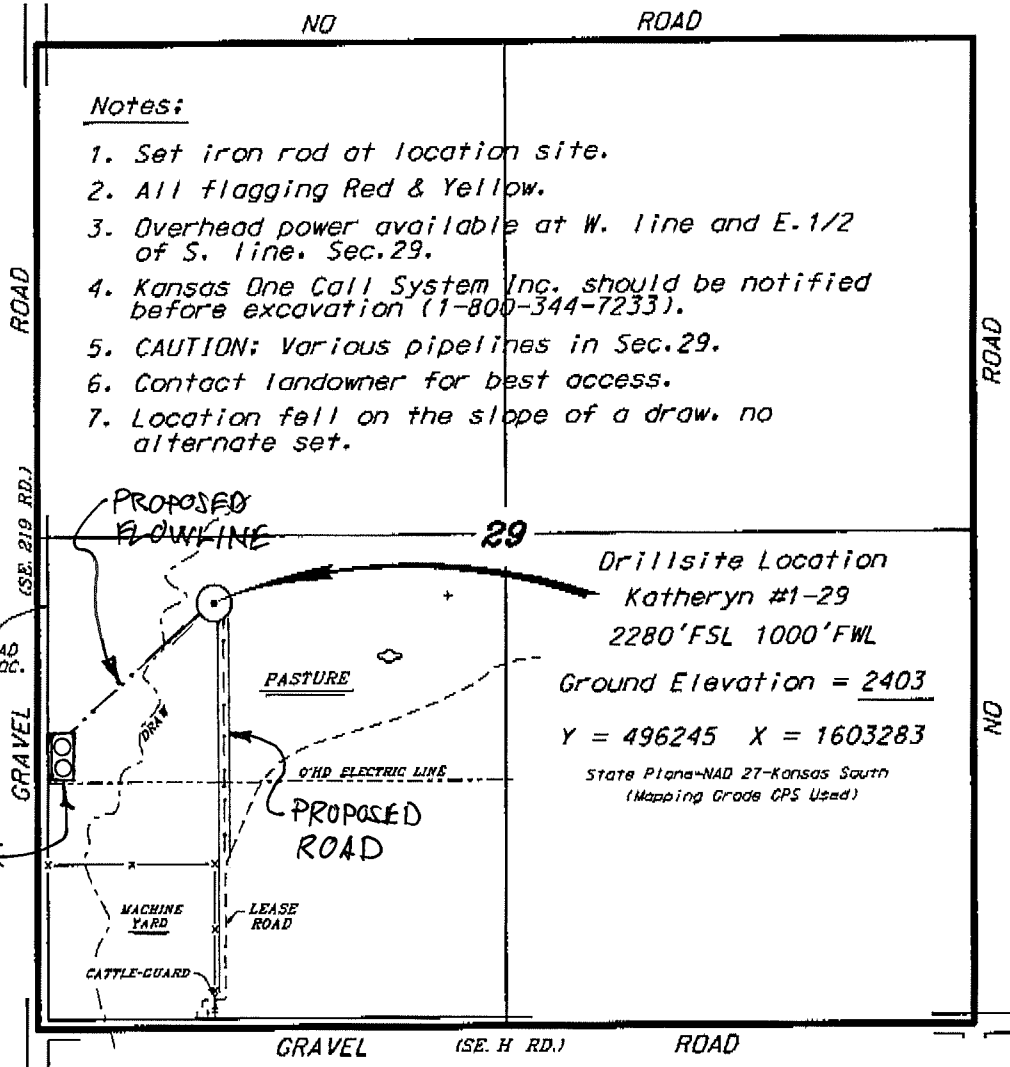

**Drillsite Location**  
Katheryn #1-29  
2280'FSL 1000'FWL  
Ground Elevation = 2403  
Y = 496245 X = 1603283  
State Plane-NAD 27-Kansas South  
(Mapping Grade GPS Used)

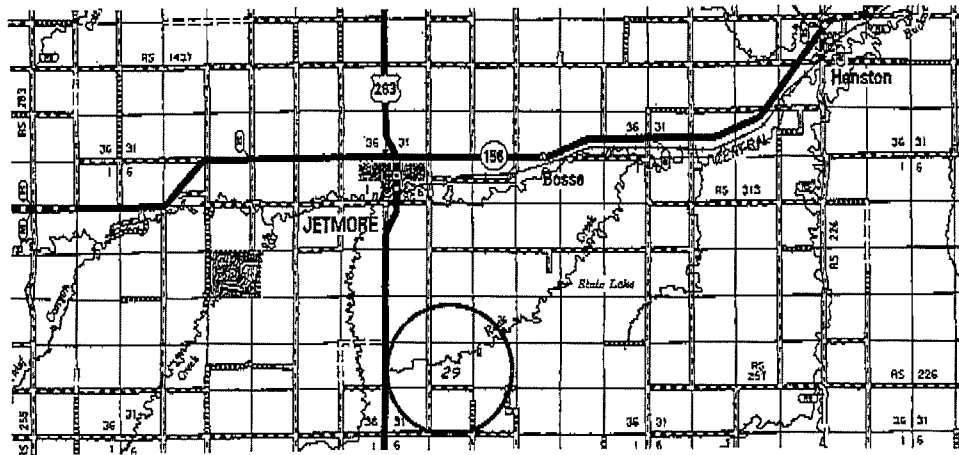

• Contouring data is based upon the best maps and photographs available to us and upon a regular section of land containing 640 acres.  
• Approximate section lines were determined using the normal standards of some of oilfield surveyors practicing in the state of Kansas. The section corners, which establish the precise section lines, were not necessarily located, and the exact location of the drillsite location in the section is not guaranteed. Therefore, the operator securing this service and accepting this plat and all other services relying thereon agree to hold Central Kansas Oilfield Services, Inc., its officers and employees harmless from all losses, costs and expenses and solid liabilities released from any liability from incidental or consequential damages.  
• Elevations derived from National Geodetic Vertical Datum.

Date October 16, 2012