

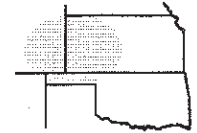

Pro-Stake LLC
 Oil Field & Construction Site Staking
 P.O. Box 2324
 Garden City, Kansas 67846
 Office/Fax: (620) 276-6159
 Cell: (620) 272-1499



001120
 PLAT NO.

10407
 INVOICE NO.

Murfin Drilling Company, Inc.

OPERATOR

Ellis County, KS

COUNTY

28

Sec.

11s

Twp.

20w

Rng.

Keller-Aust #1-28

LEASE NAME

430' FNL - 880' FWL

LOCATION SPOT

SCALE: **1" = 1000'**

DATE STAKED: **Oct. 19th, 2012**

MEASURED BY: **Ben R.**

DRAWN BY: **Luke R**

AUTHORIZED BY: **Sarah K.**



GR. ELEVATION: **2206.9'**

Directions: From the North side of Ellis Ks at the intersection of I-70 & Hwy 247 South/120th Ave North - Now go 7.9 miles North on Ellis Ave/120 Ave to the SW corner of section 28-11s-20w - Now go 0.9 mile North on Ellis Ave/120 Ave to ingress stake East into - Now go 880' East through feed stubble into staked location.

Final ingress must be verified with land owner or Operator.

This drawing does not constitute a monumented survey or a land survey plat.

This drawing is for construction purposes only.

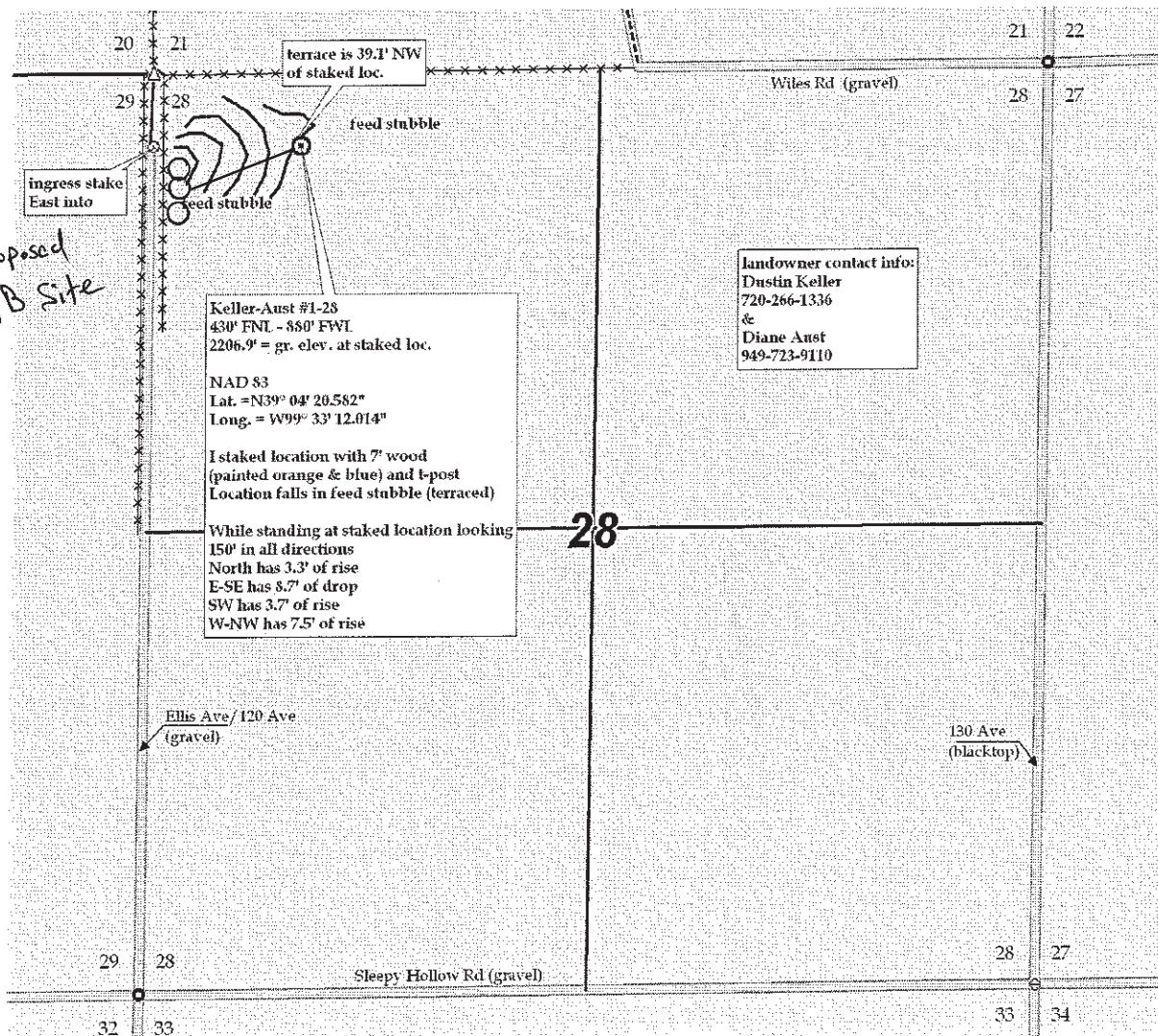

Proposed TB Site

landowner contact info:
 Dustin Keller
 720-266-1336
 &
 Diane Aust
 949-723-9110