

BACH OIL PRODUCTION, INC.
 MCCLAIN LEASE
 SW. 1/4, SECTION 21, T15, R17W
 PHILLIPS COUNTY, KANSAS

DIRT (DAKOTA RD.) ROAD

Notes:

1. Set (2) wood stakes at location site.
2. All flagging Red & Yellow.
3. Overhead power available at W. 1/4 of N. line and at the SE. corner of Sec. 21.
4. Kansas One Call System Inc. should be notified before excavation (1-800-344-7233).
5. CAUTION: Various pipelines in Sec. 21.
6. Cattle in pasture at date of staking.
7. Contact landowner for best access.

Ingress and egress to location as shown on this plat is for use only and may not be legally opened for public use. Contact landowner, tenant and county road department for access.

SCALE 1" = 1000'

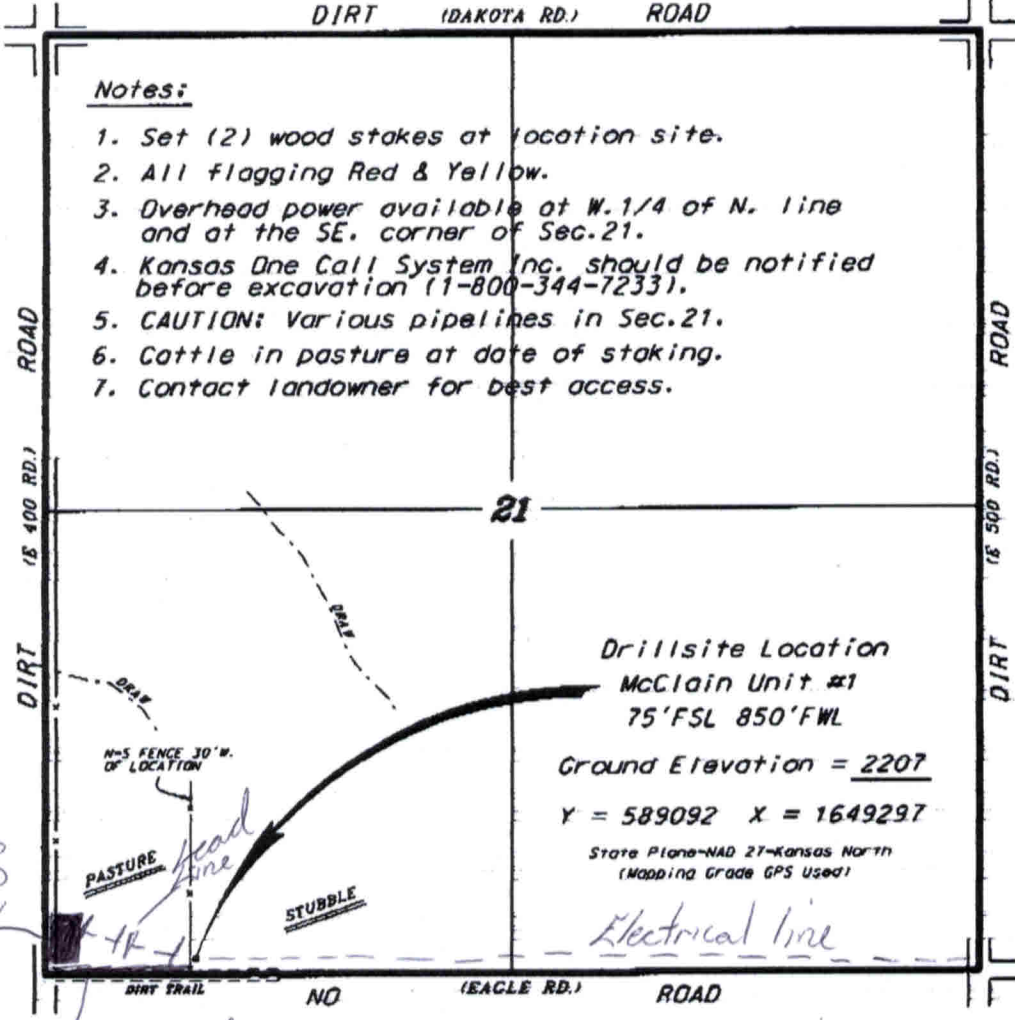

Kent
Battery

Lease Road

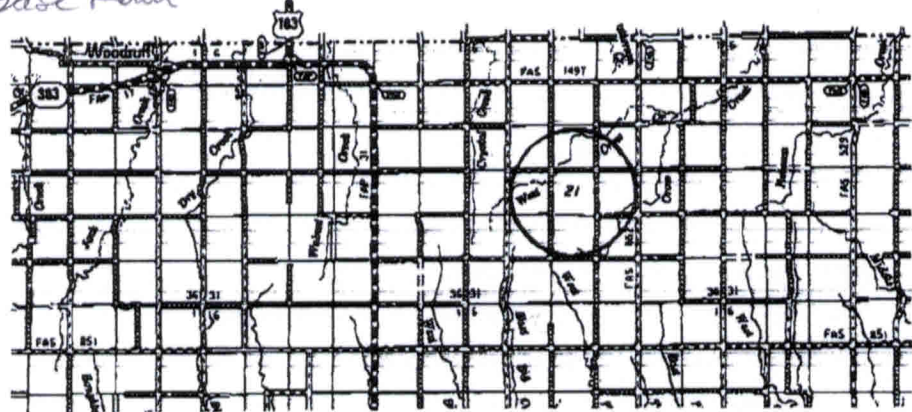

• Controlling data is based upon the best maps and photographs available to be and used to register sections of land containing 640 acres.
 • Appropriate section lines were determined using the normal standard of care of oilfield surveyors practicing in the state of Kansas. The section corners, which establish the precise section lines, were not necessarily located, and the exact location of the drillsite location in the section is not guaranteed. Therefore, the operator securing this service and securing this plat and all other parties relying thereon agree to hold Central Kansas Oilfield Services, Inc., its officers and employees harmless from all losses, costs and expenses and hold entities released from any liability from negligence or consequential damages.
 • Elevations derived from National Geodetic Vertical Datum.

Date October 23, 2012