



WELL COMPLETION FORM
WELL HISTORY - DESCRIPTION OF WELL & LEASE

OPERATOR: License # _____

Name: _____

Address 1: _____

Address 2: _____

City: _____ State: _____ Zip: _____ + _____

Contact Person: _____

Phone: (_____) _____

CONTRACTOR: License # _____

Name: _____

Wellsite Geologist: _____

Purchaser: _____

Designate Type of Completion:

- New Well Re-Entry Workover
- Oil WSW SWD SIOW
- Gas D&A ENHR SIGW
- OG GSW Temp. Abd.
- CM (Coal Bed Methane)
- Cathodic Other (Core, Expl., etc.): _____

If Workover/Re-entry: Old Well Info as follows:

Operator: _____

Well Name: _____

Original Comp. Date: _____ Original Total Depth: _____

- Deepening Re-perf. Conv. to ENHR Conv. to SWD
- Conv. to GSW
- Plug Back: _____ Plug Back Total Depth _____
- Commingled Permit #: _____
- Dual Completion Permit #: _____
- SWD Permit #: _____
- ENHR Permit #: _____
- GSW Permit #: _____

Spud Date or Recompletion Date Date Reached TD Completion Date or Recompletion Date

API No. 15 - _____

Spot Description: _____

_____ - _____ - _____ Sec. _____ Twp. _____ S. R. _____ East West

_____ Feet from North / South Line of Section

_____ Feet from East / West Line of Section

Footages Calculated from Nearest Outside Section Corner:

- NE NW SE SW

County: _____

Lease Name: _____ Well #: _____

Field Name: _____

Producing Formation: _____

Elevation: Ground: _____ Kelly Bushing: _____

Total Depth: _____ Plug Back Total Depth: _____

Amount of Surface Pipe Set and Cemented at: _____ Feet

Multiple Stage Cementing Collar Used? Yes No

If yes, show depth set: _____ Feet

If Alternate II completion, cement circulated from: _____

feet depth to: _____ w/ _____ sx cmt.

Drilling Fluid Management Plan

(Data must be collected from the Reserve Pit)

Chloride content: _____ ppm Fluid volume: _____ bbls

Dewatering method used: _____

Location of fluid disposal if hauled offsite: _____

Operator Name: _____

Lease Name: _____ License #: _____

Quarter _____ Sec. _____ Twp. _____ S. R. _____ East West

County: _____ Permit #: _____

AFFIDAVIT

I am the affiant and I hereby certify that all requirements of the statutes, rules and regulations promulgated to regulate the oil and gas industry have been fully complied with and the statements herein are complete and correct to the best of my knowledge.

Submitted Electronically

KCC Office Use ONLY

- Letter of Confidentiality Received
Date: _____
- Confidential Release Date: _____
- Wireline Log Received
- Geologist Report Received
- UIC Distribution
- ALT I II III Approved by: _____ Date: _____



Operator Name: _____ Lease Name: _____ Well #: _____

Sec. _____ Twp. _____ S. R. _____ East West County: _____

INSTRUCTIONS: Show important tops and base of formations penetrated. Detail all cores. Report all final copies of drill stems tests giving interval tested, time tool open and closed, flowing and shut-in pressures, whether shut-in pressure reached static level, hydrostatic pressures, bottom hole temperature, fluid recovery, and flow rates if gas to surface test, along with final chart(s). Attach extra sheet if more space is needed. Attach complete copy of all Electric Wire-line Logs surveyed. Attach final geological well site report.

Drill Stem Tests Taken <input type="checkbox"/> Yes <input type="checkbox"/> No <i>(Attach Additional Sheets)</i> Samples Sent to Geological Survey <input type="checkbox"/> Yes <input type="checkbox"/> No Cores Taken <input type="checkbox"/> Yes <input type="checkbox"/> No Electric Log Run <input type="checkbox"/> Yes <input type="checkbox"/> No Electric Log Submitted Electronically <input type="checkbox"/> Yes <input type="checkbox"/> No <i>(If no, Submit Copy)</i> List All E. Logs Run:	<input type="checkbox"/> Log Formation (Top), Depth and Datum <input type="checkbox"/> Sample Name Top Datum
---	---

CASING RECORD <input type="checkbox"/> New <input type="checkbox"/> Used							
Report all strings set-conductor, surface, intermediate, production, etc.							
Purpose of String	Size Hole Drilled	Size Casing Set (In O.D.)	Weight Lbs. / Ft.	Setting Depth	Type of Cement	# Sacks Used	Type and Percent Additives

ADDITIONAL CEMENTING / SQUEEZE RECORD				
Purpose:	Depth Top Bottom	Type of Cement	# Sacks Used	Type and Percent Additives
<input type="checkbox"/> Perforate <input type="checkbox"/> Protect Casing <input type="checkbox"/> Plug Back TD <input type="checkbox"/> Plug Off Zone				

Shots Per Foot	PERFORATION RECORD - Bridge Plugs Set/Type Specify Footage of Each Interval Perforated	Acid, Fracture, Shot, Cement Squeeze Record <i>(Amount and Kind of Material Used)</i>	Depth

TUBING RECORD: Size: _____ Set At: _____ Packer At: _____ Liner Run: Yes No

Date of First, Resumed Production, SWD or ENHR. _____ Producing Method: Flowing Pumping Gas Lift Other *(Explain)* _____

Estimated Production Per 24 Hours	Oil Bbls.	Gas Mcf	Water Bbls.	Gas-Oil Ratio	Gravity
-----------------------------------	-----------	---------	-------------	---------------	---------

DISPOSITION OF GAS: <input type="checkbox"/> Vented <input type="checkbox"/> Sold <input type="checkbox"/> Used on Lease <i>(If vented, Submit ACO-18.)</i>	METHOD OF COMPLETION: <input type="checkbox"/> Open Hole <input type="checkbox"/> Perf. <input type="checkbox"/> Dually Comp. <input type="checkbox"/> Commingled <i>(Submit ACO-5)</i> <input type="checkbox"/> Other <i>(Specify)</i> _____ <input type="checkbox"/> Other <i>(Specify)</i> _____	PRODUCTION INTERVAL: _____ _____
--	---	---

Form	ACO1 - Well Completion
Operator	Dreiling Oil Inc
Well Name	Kohl 1-15
Doc ID	1101562

All Electric Logs Run

Dual Induction
Neutron/Density
Micro
Sonic

Form	ACO1 - Well Completion
Operator	Dreiling Oil Inc
Well Name	Kohl 1-15
Doc ID	1101562

Tops

Name	Top	Datum
Anhydrite	1736	+577
Topeka	3362	-1041
Heebner	3575	-1254
Toronto	3594	-1273
Lansing-Kansas City	3610	-1289
Base L-KC	3847	-1526
Mamaton	3905	-1594
Arbuckle	3985	-1664

LITHOLOGY STRIP LOG

WellSight Systems

Scale 1:240 (5"=100') Imperial
Measured Depth Log

Well Name: Kohl #1-15
 Location: 20'W & 110' N of SE-NE1/4 Section 15 T12S-R21W Region: Trego Co, KS
 License Number: API: 15-195-22816-00-00
 Spud Date: September 25, 2012 Drilling Completed: September 29, 2012
 Surface Coordinates: 1210' FNL & 350' FEL Section 15 T12S-R21W

Bottom Hole Coordinates: Cotton Field

Ground Elevation (ft): 2313' K.B. Elevation (ft): 2321'
 Logged Interval (ft): NTD To: TD Total Depth (ft): 4075'
 Formation: Pipe was run to further test
 Type of Drilling Fluid: Chemical Displaced at 3250
 Printed by MUD.LOG from WellSight Systems 1-800-447-1534 www.WellSight.com

OPERATOR

Company: Drilling Oil Inc.
 Address: 1008 Cody Ave.
 P.O. Box 550
 Hays, KS 67601

GEOLOGIST

Name: Roger L. Fisher
 Company: Consulting Geologist
 Address: 1928 N Garland
 Wichita Kansas, 67203

COMMENTS

Surface Casing: 230 of 8 5/8"
 Production Casing: 4075' of 5 1/2"
 Deviation Surveys: 1 degree at 3995
 Pipe Strap @ .22 at 3995
 Mud System: Andy's Mud
 DSTs: Triobite Testing Inc.
 OH Logs: Neighbors Wireline; DLLL, CDL/CNL, Micro, SONIC
 Pipe was run to further test.

ROCK TYPES			
Anhy	Congl	Lmst	Black sh
Bent	Sdy dolo	Mrlst	Gry sh
Brec	Shy dolo	Salt	Shale
Cht	Dol	Shale	Shystst
Clyst	Gyp	Stst	Stysh
Coal	Sdy lmst	Ss	



DST #1
3932-3995

30-45-45-80	Rac
IF 5"	45' GIP
FF 8"	15' Free Oil
No Blowback	90' GOCM
	5% gas
	15% oil
	80% mud

SIP 1401-1088
 JFP 33-32
 FFP 35-72
 38 gravity

DST #2
3998-4013

30-45-45-80	120' GIP
IF 50B 28min	90' Free Oil
FF 80B 28min	60' GOCM
ISL No SB	10% gas
FSI 144' BB for 26 min	60% oil
	30% mud

SIP 1401-1094
 JF 15-38
 FF 40-88
 38 Gravity



DRILL STEM TEST REPORT

Prepared For: **Dreiling Oil, Inc.**

PO Box 550
Hays, KS 67601

ATTN: Roger Fisher

Kohl #1-15

15-12-21 Trego,KS

Start Date: 2012.09.28 @ 10:26:49

End Date: 2012.09.28 @ 17:17:28

Job Ticket #: 49447 DST #: 1

Trilobite Testing, Inc

PO Box 362 Hays, KS 67601

ph: 785-625-4778 fax: 785-625-5620

Printed: 2012.10.02 @ 10:10:10



**TRILOBITE
TESTING, INC.**

DRILL STEM TEST REPORT

Dreiling Oil, Inc.

15-12-21 Trego, KS

PO Box 550
Hays, KS 67601

Kohl #1-15

Job Ticket: 49447

DST#: 1

ATTN: Roger Fisher

Test Start: 2012.09.28 @ 10:26:49

GENERAL INFORMATION:

Formation: **Arbuckle**

Deviated: No Whipstock: ft (KB)

Time Tool Opened: 12:33:49

Time Test Ended: 17:17:28

Test Type: Conventional Bottom Hole (Initial)

Tester: Brian Fairbank

Unit No: 41

Interval: 3932.00 ft (KB) To 3995.00 ft (KB) (TVD)

Reference Elevations: 2321.00 ft (KB)

Total Depth: 3995.00 ft (KB) (TVD)

2314.00 ft (CF)

Hole Diameter: 7.88 inches Hole Condition: Good

KB to GR/CF: 7.00 ft

Serial #: 6752 Inside

Press @ Run Depth: 72.44 psig @ 3939.00 ft (KB)

Capacity: 8000.00 psig

Start Date: 2012.09.28

End Date:

2012.09.28

Last Calib.: 2012.09.28

Start Time: 10:26:50

End Time:

17:17:29

Time On Btm: 2012.09.28 @ 12:33:09

Time Off Btm: 2012.09.28 @ 15:34:28

TEST COMMENT: IFP - weak to fair blow 1/4" - 5"
ISI - no blow back
FFP - weak to good blow sur - 8"
FSI - no blow back

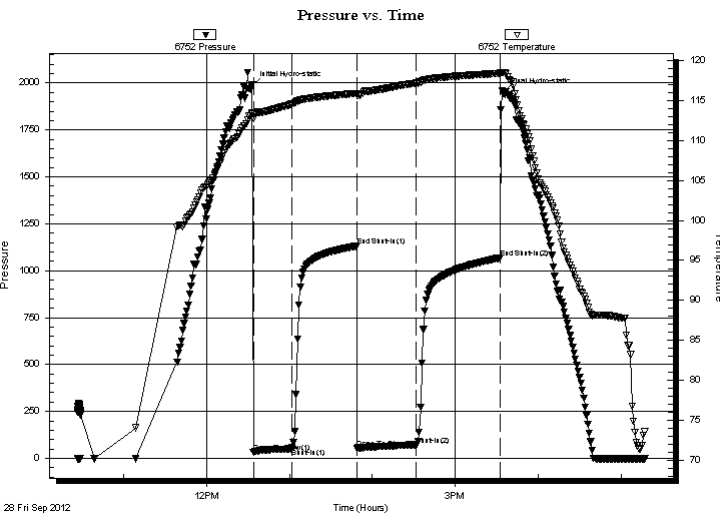

PRESSURE SUMMARY

Time (Min.)	Pressure (psig)	Temp (deg F)	Annotation
0	1987.61	113.53	Initial Hydro-static
1	33.21	112.80	Open To Flow (1)
29	51.55	114.57	Shut-In(1)
76	1130.76	115.92	End Shut-In(1)
76	54.94	115.70	Open To Flow (2)
119	72.44	117.18	Shut-In(2)
180	1068.32	118.41	End Shut-In(2)
182	1947.25	118.52	Final Hydro-static

Recovery

Length (ft)	Description	Volume (bbl)
90.00	GOCM 5%G, 15%O, 80%M	0.99
15.00	FREE OIL 95%O, 5%M	0.21
0.00	45' GIP	0.00

Gas Rates

	Choke (inches)	Pressure (psig)	Gas Rate (Mcf/d)



**TRILOBITE
TESTING, INC.**

DRILL STEM TEST REPORT

TOOL DIAGRAM

Dreiling Oil, Inc.

15-12-21 Trego,KS

PO Box 550
Hays, KS 67601

Kohl #1-15

Job Ticket: 49447

DST#: 1

ATTN: Roger Fisher

Test Start: 2012.09.28 @ 10:26:49

Tool Information

Drill Pipe:	Length: 3899.00 ft	Diameter: 3.80 inches	Volume: 54.69 bbl	Tool Weight: 2500.00 lb
Heavy Wt. Pipe:	Length: 0.00 ft	Diameter: 0.00 inches	Volume: 0.00 bbl	Weight set on Packer: 25000.00 lb
Drill Collar:	Length: 30.00 ft	Diameter: 2.25 inches	Volume: 0.15 bbl	Weight to Pull Loose: 72000.00 lb
			<u>Total Volume: 54.84 bbl</u>	Tool Chased 0.00 ft
Drill Pipe Above KB:	17.00 ft			String Weight: Initial 55000.00 lb
Depth to Top Packer:	3932.00 ft			Final 55000.00 lb
Depth to Bottom Packer:	ft			
Interval between Packers:	63.00 ft			
Tool Length:	83.00 ft			
Number of Packers:	2	Diameter: 6.75 inches		

Tool Comments:

Tool Description	Length (ft)	Serial No.	Position	Depth (ft)	Accum. Lengths
------------------	-------------	------------	----------	------------	----------------

Shut In Tool	5.00			3917.00	
Hydraulic tool	5.00			3922.00	
Packer	5.00			3927.00	20.00 Bottom Of Top Packer
Packer	5.00			3932.00	
Stubb	1.00			3933.00	
Perforations	5.00			3938.00	
Change Over Sub	1.00			3939.00	
Recorder	0.00	6752	Inside	3939.00	
Recorder	0.00	6741	Outside	3939.00	
Blank Spacing	32.00			3971.00	
Change Over Sub	1.00			3972.00	
Perforations	20.00			3992.00	
Bullnose	3.00			3995.00	63.00 Bottom Packers & Anchor

Total Tool Length: 83.00



**TRILOBITE
TESTING, INC.**

DRILL STEM TEST REPORT

FLUID SUMMARY

Dreiling Oil, Inc.

15-12-21 Trego,KS

PO Box 550
Hays, KS 67601

Kohl #1-15

Job Ticket: 49447

DST#: 1

ATTN: Roger Fisher

Test Start: 2012.09.28 @ 10:26:49

Mud and Cushion Information

Mud Type: Gel Chem

Cushion Type:

Oil API:

36 deg API

Mud Weight: 9.00 lb/gal

Cushion Length:

ft

Water Salinity:

ppm

Viscosity: 51.00 sec/qt

Cushion Volume:

bbbl

Water Loss: 8.79 in³

Gas Cushion Type:

Resistivity: ohm.m

Gas Cushion Pressure:

psig

Salinity: 1500.00 ppm

Filter Cake: inches

Recovery Information

Recovery Table

Length ft	Description	Volume bbl
90.00	GOCM 5%G, 15%O, 80%M	0.989
15.00	FREE OIL 95%O, 5%M	0.210
0.00	45' GIP	0.000

Total Length: 105.00 ft Total Volume: 1.199 bbl

Num Fluid Samples: 0

Num Gas Bombs: 0

Serial #:

Laboratory Name:

Laboratory Location:

Recovery Comments:

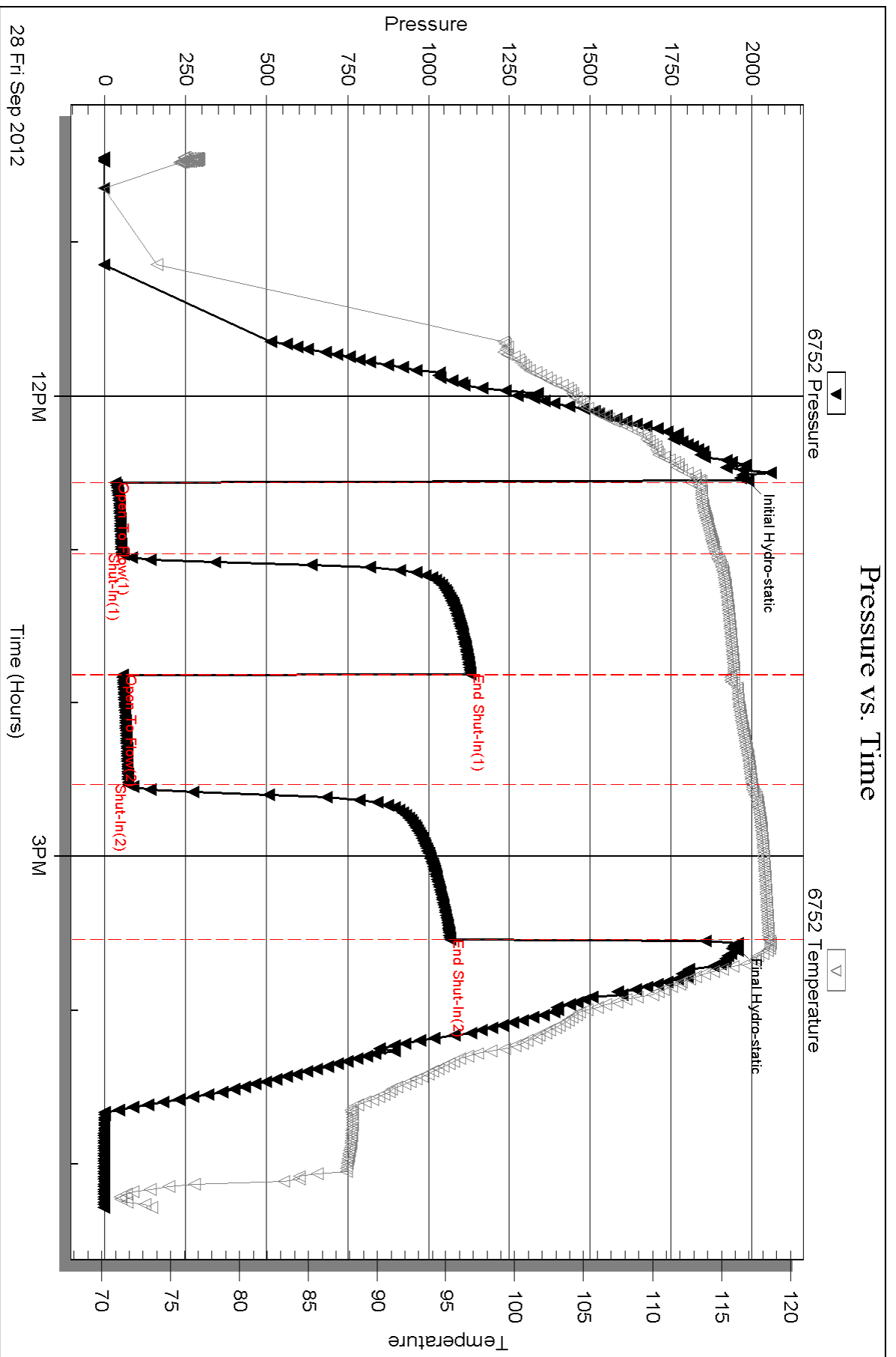

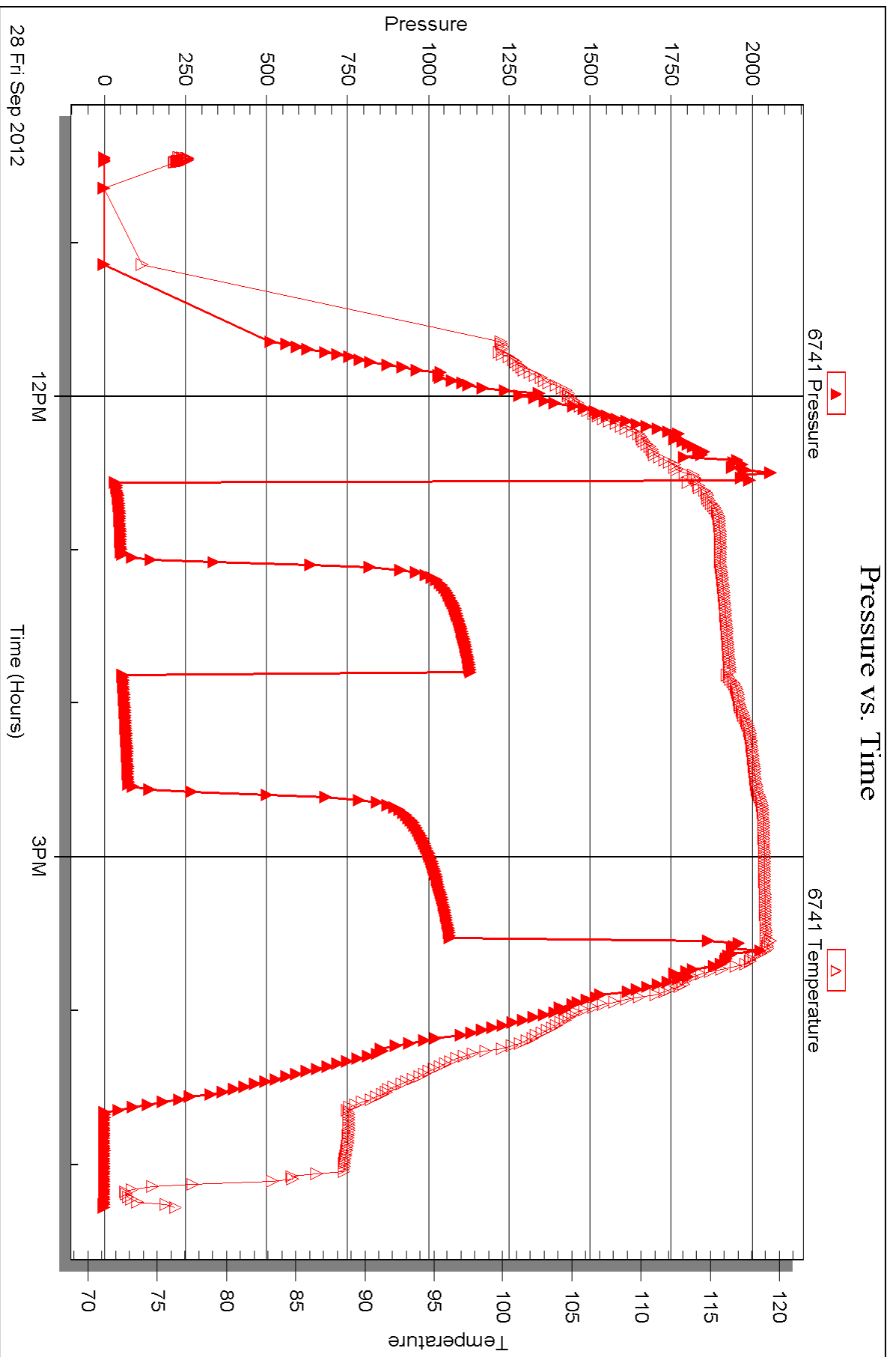



DRILL STEM TEST REPORT

Prepared For: **Dreiling Oil, Inc.**

PO Box 550
Hays, KS 67601

ATTN: Roger Fisher

Kohl #1-15

15-12-21 Trego,KS

Start Date: 2012.09.29 @ 00:35:56

End Date: 2012.09.29 @ 07:38:16

Job Ticket #: 49448 DST #: 2

Trilobite Testing, Inc

PO Box 362 Hays, KS 67601

ph: 785-625-4778 fax: 785-625-5620

Printed: 2012.10.02 @ 09:56:16



TRILOBITE TESTING, INC.

DRILL STEM TEST REPORT

Dreiling Oil, Inc.

15-12-21 Trego, KS

PO Box 550
Hays, KS 67601

Kohl #1-15

Job Ticket: 49448

DST#: 2

ATTN: Roger Fisher

Test Start: 2012.09.29 @ 00:35:56

GENERAL INFORMATION:

Formation: **Arbuckle**

Deviated: No Whipstock: ft (KB)

Time Tool Opened: 02:41:16

Time Test Ended: 07:38:16

Test Type: Conventional Bottom Hole (Reset)

Tester: Brian Fairbank

Unit No: 41

Interval: 3998.00 ft (KB) To 4013.00 ft (KB) (TVD)

Reference Elevations: 2321.00 ft (KB)

Total Depth: 4013.00 ft (KB) (TVD)

2314.00 ft (CF)

Hole Diameter: 7.88 inches Hole Condition: Good

KB to GR/CF: 7.00 ft

Serial #: 6752 Inside

Press @ Run Depth: 68.46 psig @ 4000.00 ft (KB)

Capacity: 8000.00 psig

Start Date: 2012.09.29

End Date:

2012.09.29

Last Calib.:

2012.09.29

Start Time: 00:35:57

End Time:

07:38:16

Time On Btm:

2012.09.29 @ 02:40:36

Time Off Btm:

2012.09.29 @ 05:43:56

TEST COMMENT: IFP - BOB 26 min
ISI - no blow back
FFP - BOB 26 min
FSI - 1/4" blow back - died 21 min

PRESSURE SUMMARY

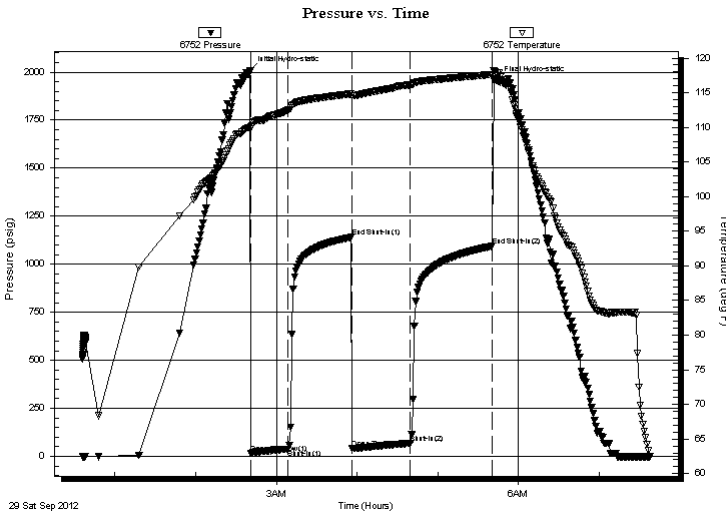

Time (Min.)	Pressure (psig)	Temp (deg F)	Annotation
0	2009.01	109.86	Initial Hydro-static
1	14.99	110.01	Open To Flow (1)
29	37.82	112.52	Shut-In(1)
76	1140.05	114.84	End Shut-In(1)
76	40.12	114.61	Open To Flow (2)
119	68.46	116.13	Shut-In(2)
180	1094.06	117.64	End Shut-In(2)
184	1954.38	117.90	Final Hydro-static

Recovery

Length (ft)	Description	Volume (bbl)
60.00	GMCO 10%G, 60%O, 30%M	0.57
90.00	FREE OIL 95%O, 5%M	1.26
0.00	120' GIP	0.00

Gas Rates

	Choke (inches)	Pressure (psig)	Gas Rate (Mcf/d)

* Recovery from multiple tests

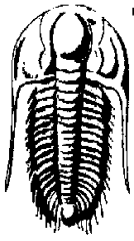

TRILOBITE TESTING, INC.

DRILL STEM TEST REPORT

Dreiling Oil, Inc.

15-12-21 Trego, KS

PO Box 550
Hays, KS 67601

Kohl #1-15

Job Ticket: 49448

DST#: 2

ATTN: Roger Fisher

Test Start: 2012.09.29 @ 00:35:56

GENERAL INFORMATION:

Formation: **Arbuckle**
 Deviated: No Whipstock: ft (KB)
 Time Tool Opened: 02:41:16
 Time Test Ended: 07:38:16
 Interval: **3998.00 ft (KB) To 4013.00 ft (KB) (TVD)**
 Total Depth: 4013.00 ft (KB) (TVD)
 Hole Diameter: 7.88 inches Hole Condition: Good

Test Type: Conventional Bottom Hole (Reset)
 Tester: Brian Fairbank
 Unit No: 41
 Reference Elevations: 2321.00 ft (KB)
 2314.00 ft (CF)
 KB to GR/CF: 7.00 ft

Serial #: 6741

Outside

Press @ Run Depth: psig @ 4000.00 ft (KB)
 Start Date: 2012.09.29 End Date: 2012.09.29
 Start Time: 00:35:49 End Time: 07:38:28

Capacity: 8000.00 psig
 Last Calib.: 2012.09.29
 Time On Btm:
 Time Off Btm:

TEST COMMENT: IFP - BOB 26 min
 ISI - no blow back
 FFP - BOB 26 min
 FSI - 1/4" blow back - died 21 min

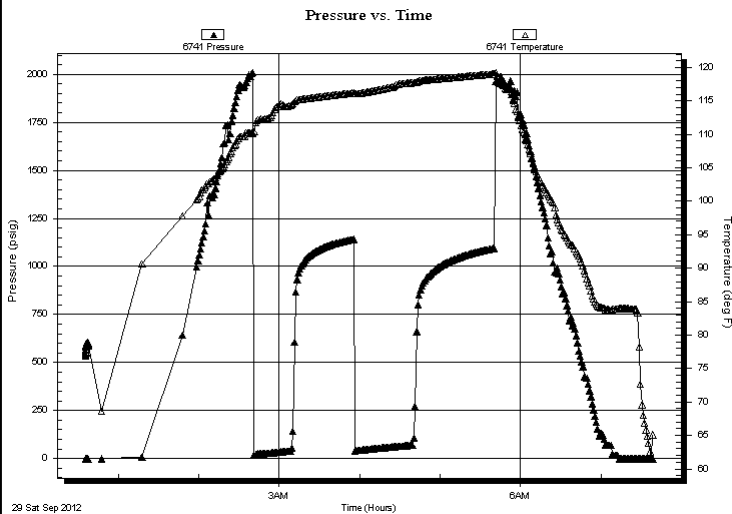

PRESSURE SUMMARY

Time (Min.)	Pressure (psig)	Temp (deg F)	Annotation

Recovery

Length (ft)	Description	Volume (bbl)
60.00	GMCO 10%G, 60%O, 30%M	0.57
90.00	FREE OIL 95%O, 5%M	1.26
0.00	120' GIP	0.00

Gas Rates

	Choke (inches)	Pressure (psig)	Gas Rate (Mcf/d)

* Recovery from multiple tests



**TRILOBITE
TESTING, INC.**

DRILL STEM TEST REPORT

TOOL DIAGRAM

Dreiling Oil, Inc.

15-12-21 Trego, KS

PO Box 550
Hays, KS 67601

Kohl #1-15

Job Ticket: 49448

DST#: 2

ATTN: Roger Fisher

Test Start: 2012.09.29 @ 00:35:56

Tool Information

Drill Pipe:	Length: 3960.00 ft	Diameter: 3.80 inches	Volume: 55.55 bbl	Tool Weight: 2500.00 lb
Heavy Wt. Pipe:	Length: 0.00 ft	Diameter: 0.00 inches	Volume: 0.00 bbl	Weight set on Packer: 25000.00 lb
Drill Collar:	Length: 30.00 ft	Diameter: 2.25 inches	Volume: 0.15 bbl	Weight to Pull Loose: 70000.00 lb
			<u>Total Volume: 55.70 bbl</u>	Tool Chased 0.00 ft
Drill Pipe Above KB:	12.00 ft			String Weight: Initial 55000.00 lb
Depth to Top Packer:	3998.00 ft			Final 56000.00 lb
Depth to Bottom Packer:	ft			
Interval between Packers:	15.00 ft			
Tool Length:	35.00 ft			
Number of Packers:	2	Diameter: 6.75 inches		

Tool Comments:

Tool Description	Length (ft)	Serial No.	Position	Depth (ft)	Accum. Lengths
------------------	-------------	------------	----------	------------	----------------

Shut In Tool	5.00			3983.00	
Hydraulic tool	5.00			3988.00	
Packer	5.00			3993.00	20.00 Bottom Of Top Packer
Packer	5.00			3998.00	
Stubb	1.00			3999.00	
Perforations	1.00			4000.00	
Recorder	0.00	6752	Inside	4000.00	
Recorder	0.00	6741	Outside	4000.00	
Perforations	10.00			4010.00	
Bullnose	3.00			4013.00	15.00 Bottom Packers & Anchor
Total Tool Length:	35.00				



**TRILOBITE
TESTING, INC.**

DRILL STEM TEST REPORT

FLUID SUMMARY

Dreiling Oil, Inc.

15-12-21 Trego,KS

PO Box 550
Hays, KS 67601

Kohl #1-15

Job Ticket: 49448

DST#: 2

ATTN: Roger Fisher

Test Start: 2012.09.29 @ 00:35:56

Mud and Cushion Information

Mud Type: Gel Chem

Cushion Type:

Oil API:

36 deg API

Mud Weight: 9.00 lb/gal

Cushion Length:

ft

Water Salinity:

ppm

Viscosity: 51.00 sec/qt

Cushion Volume:

bbbl

Water Loss: 8.78 in³

Gas Cushion Type:

Resistivity: ohm.m

Gas Cushion Pressure:

psig

Salinity: 1500.00 ppm

Filter Cake: inches

Recovery Information

Recovery Table

Length ft	Description	Volume bbl
60.00	GMCO 10%G, 60%O, 30%M	0.568
90.00	FREE OIL 95%O, 5%M	1.262
0.00	120' GIP	0.000

Total Length: 150.00 ft

Total Volume: 1.830 bbl

Num Fluid Samples: 0

Num Gas Bombs: 0

Serial #:

Laboratory Name:

Laboratory Location:

Recovery Comments:

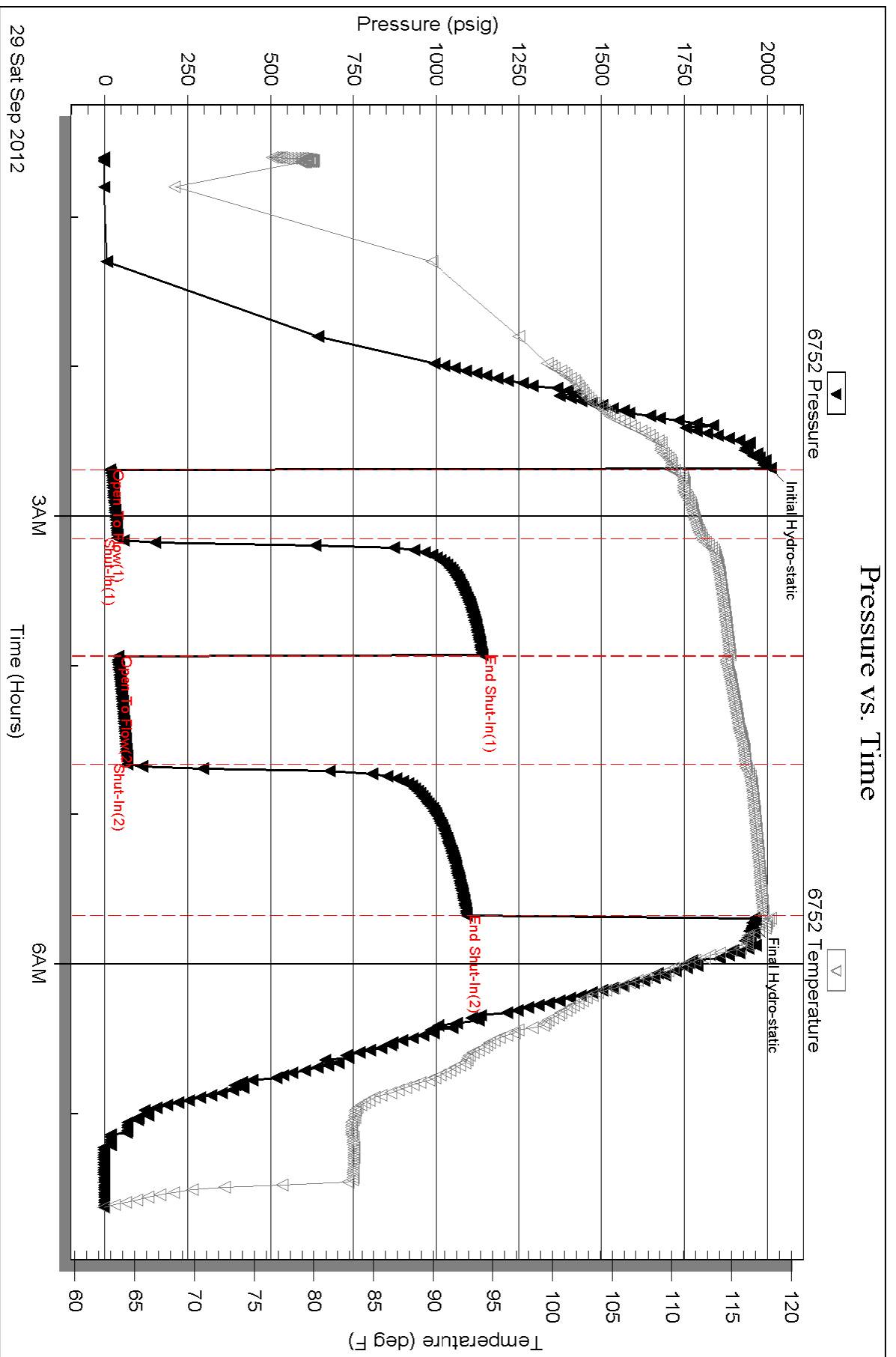

Serial #: 6741

Outside Drilling Oil, Inc.

Kohl #1-15

DST Test Number: 2

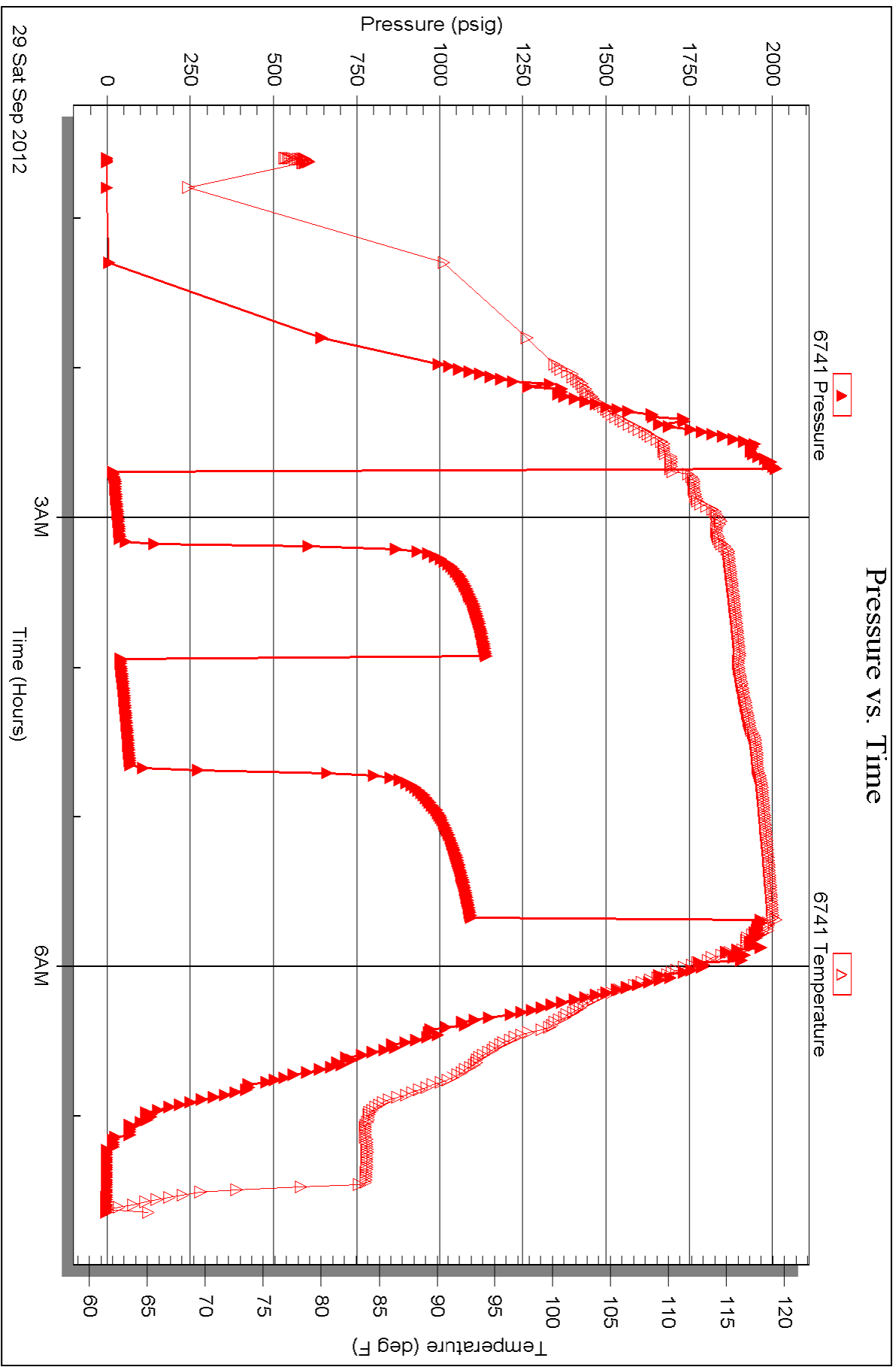



TRILOBITE TESTING INC.

P.O. Box 1733 • Hays, Kansas 67601

Test Ticket

NO. 49447

Well Name & No. Kohl 1-15 Test No. 1 Date 9-28-12
 Company Dreiling Oil Elevation 2321 KB 2314 GL
 Address 1008 Cody Ave Po Box 550 Hays, K 67601
 Co. Rep / Geo. Roger Fisher Rig Discovery 3
 Location: Sec. 15 Twp. 12 Rge. 21 Co. Trego State Kc

Interval Tested 3932-3995 Zone Tested Arbuckle
 Anchor Length 63 Drill Pipe Run 3899 Mud Wt. 9.2
 Top Packer Depth 3927 Drill Collars Run 30 Vis 51
 Bottom Packer Depth 3932 Wt. Pipe Run — WL 8.8
 Total Depth 3995 Chlorides 1500 ppm System LCM
 Blow Description IFP-weak to fair blow 1/4" - 5"
ISI-no blow back
FFP-weak to Good blow sur - 8"
FSI-no blow back

Rec	Feet of	%gas	%oil	%water	%mud
<u>45</u>	<u>GIP</u>				
<u>15</u>	<u>Free oil</u>		<u>95</u>		<u>5</u>
<u>90</u>	<u>GOCM</u>	<u>5</u>	<u>15</u>		<u>80</u>

Rec Total 105 BHT 119 Gravity 36 API RW @ — °F Chlorides — ppm

(A) Initial Hydrostatic 1988 Test 1150 T-On Location 0827
 (B) First Initial Flow 8233 Jars T-Started 1020
 (C) First Final Flow 52 Safety Joint T-Open 1233
 (D) Initial Shut-In 1131 Circ Sub T-Pulled 1533
 (E) Second Initial Flow 55 Hourly Standby T-Out 1717
 (F) Second Final Flow 72 Mileage 60 RT 93 Comments
 (G) Final Shut-In 1068 Sampler
 (H) Final Hydrostatic 1947 Straddle Ruined Shale Packer
 Shale Packer Ruined Packer
 Extra Packer Extra Copies
 Extra Recorder Sub Total 0
 Day Standby Total 1243
 Accessibility MP/DST Disc't
 Sub Total 1243

Initial Open 30
 Initial Shut-In 45
 Final Flow 45
 Final Shut-In 60

Approved By _____ Our Representative Brian Fambard

Trilobite Testing Inc. shall not be liable for damaged of any kind of the property or personnel of the one for whom a test is made, or for any loss suffered or sustained, directly or indirectly, through the use of its equipment, or its statements or opinion concerning the results of any test, tools lost or damaged in the hole shall be paid for at cost by the party for whom the test is made.



TRILOBITE TESTING INC.

P.O. Box 1733 • Hays, Kansas 67601

Test Ticket

NO. 49448

4/10

Well Name & No. Kohl H-15 Test No. 2 Date 9-28-12
 Company Dreiling oil Elevation 2321 KB 2314 GL
 Address _____
 Co. Rep / Geo. Roger Fisher Rig Discovery 3
 Location: Sec. 15 Twp. 12 Rge. 21 Co. Trego State Ks

Interval Tested 3998-4013 Zone Tested Arbuckle
 Anchor Length 15 Drill Pipe Run 3960 Mud Wt. 9.2
 Top Packer Depth 3993 Drill Collars Run 30 Vis 51
 Bottom Packer Depth 3998 Wt. Pipe Run — WL 8.8
 Total Depth 4013 Chlorides 1500 ppm System LCM _____

Blow Description IFP- BOB 26 m
ISI- no blow back
FFP- BOB 26 m
FSI- 4' blow back-died 21 m

Rec	Feet of	%gas	%oil	%water	%mud
<u>120</u>	<u>GIP</u>				
<u>90</u>	<u>Free oil</u>				
<u>60</u>	<u>GMC0</u>	<u>10</u>	<u>60</u>		<u>30</u>
Rec	Feet of	%gas	%oil	%water	%mud
Rec	Feet of	%gas	%oil	%water	%mud

Rec Total 150 BHT 118 Gravity 36 API RW @ _____ °F Chlorides _____ ppm

(A) Initial Hydrostatic 2009 Test 1250 T-On Location 2323
 (B) First Initial Flow 15 Jars _____ T-Started 0035
 (C) First Final Flow 38 Safety Joint _____ T-Open 0240
 (D) Initial Shut-In 1140 Circ Sub _____ T-Pulled 0540
 (E) Second Initial Flow 40 Hourly Standby _____ T-Out 0739
 (F) Second Final Flow 68 Mileage x2 186 Comments mileage to load tools
 (G) Final Shut-In 1094 Sampler _____
 (H) Final Hydrostatic 1954 Straddle _____ Ruined Shale Packer _____

Initial Open 30 Shale Packer _____ Ruined Packer _____
 Initial Shut-In 45 Extra Packer _____ Extra Copies _____
 Final Flow 45 Extra Recorder _____ Sub Total 0
 Final Shut-In 60 Day Standby _____ Total 1436
 Accessibility _____ MP/DST Disc't _____
 Sub Total 1436

Approved By _____ Our Representative Brian Fairbank

TriLOBite Testing Inc. shall not be liable for damaged of any kind of the property or personnel of the one for whom a test is made, or for any loss suffered or sustained, directly or indirectly, through the use of its equipment, or its statements or opinion concerning the results of any test, tools lost or damaged in the hole shall be paid for at cost by the party for whom the test is made.

QUALITY OILWELL CEMENTING, INC.

Federal Tax I.D.# 20-2886107

Phone 785-483-2025
Cell 785-324-1041

Home Office P.O. Box 32 Russell, KS 67665

No. 6549

Date	Sec.	Twp.	Range	County	State	On Location	Finish
9-23-12	15	12	21	Twp	KS		1:15pm.
Lease				Location			
KOHLE				Rgn 12 to JRD 1E 14N			
Well No. 1-15				Owner			
Contractor D. Scovney #3				To Quality Oilwell Cementing, Inc. You are hereby requested to rent cementing equipment and furnish cementer and helper to assist owner or contractor to do work as listed.			
Type Job Surface				Charge To Drilling Oil			
Hole Size 12 1/4		T.D. 231		Street			
Csg. 8 5/8		Depth 231		City			
Tbg. Size		Depth		State			
Tool		Depth		The above was done to satisfaction and supervision of owner agent or contractor.			
Cement Left in Csg. 15'		Shoe Joint		Cement Amount Ordered 150 LBS 30/60 2/60/1			
Meas Line		Displace 13/23C		Common 150			
EQUIPMENT							
Pumptrk 15	No.	Cementer		Poz. Mix			
Bulktrk	No.	Helper		Gel. 3			
Bulktrk 14	No.	Driver		Calcium 5			
JOB SERVICES & REMARKS				Hulls			
Remarks:				Salt			
Rat Hole				Flowseal			
Mouse Hole				Kol-Seal			
Centralizers				Mud CLR 48			
Baskets				CFL-117 or CD110 CAF 38			
D/V or Port Collar				Sand			
<p style="font-size: 2em; margin: 0;">8 5/8 in bottom Fest Circulation</p> <p style="font-size: 2em; margin: 0;">M-X 150 SKT Displace</p> <p style="font-size: 4em; margin: 0;">Cement Circulated</p>				Handling 158			
				Mileage			
				FLOAT EQUIPMENT			
				Guide Shoe			
				Centralizer			
				Baskets			
				AFU Inserts			
				Float Shoe			
				Latch Down			
				Pumptrk Charge Surface			
Mileage 29							
<p>X Signature <i>Alv Dahl</i></p>				Tax			
				Discount			
				Total Charge			

GENERAL TERMS AND CONDITIONS

DEFINITIONS: In these terms and conditions, "Quality" shall mean Quality Oilwell Cementing, Inc., and "Customer" shall refer to the party identified by that term on the front of this contract. As applicable, "Job" relates to the services described on the front side of this contract, "merchandise" refers to the material described on the front of this contract and to any other materials, products, or supplies used, sold, or furnished under the requirements of this contract.

- TERMS: Unless satisfactory credit has been established, "CUSTOMER" must tender full cash payment to "QUALITY" before the job is undertaken or merchandise is delivered. If satisfactory credit has been established, the terms of payment for the job and/or merchandise, including bulk cement, are net cash, payable in 30 days from the completion of the job and/or delivery of the merchandise. For all past due invoices, "CUSTOMER" agrees to pay interest on amounts invoiced at a rate of 18 percent per annum until paid. Notwithstanding the foregoing in no event shall this Contract provide for interest exceeding the maximum rate of interest that "CUSTOMER" may agree to pay under applicable law. If any such interest should be provided for, it shall be and hereby is deemed to be a mistake, and this contract shall be automatically reformed to lower the rate of interest to the maximum legal contract rate; any amounts previously paid as excess interest shall be deducted from the amounts owing from the "CUSTOMER" or at the option of "QUALITY," refunded directly to "CUSTOMER." For purposes of this paragraph, QUALITY and CUSTOMER agree that KANSAS law shall apply. Any discounts granted with this contract are null and void if the charges are not paid when due.

- ATTORNEY FEES: In any legal action or proceeding between the parties to enforce any of the terms of this Service Contract, or in any way pertaining to the term of this Contract, the prevailing party shall be entitled to recover all expenses, including, but not limit to, a reasonable sum as and attorney's fees.

- PRICES AND TAXES: All merchandise listed in "QUALITY'S" current price shall schedule are F.O.B. QUALITY'S local station and are subject to change without notice. All prices are exclusive of any federal, state, local, or special taxes for the sale or use of the merchandise or services listed. The amount of taxes required to be paid by QUALITY shall be added to the quoted prices charged to CUSTOMER.

- TOWING CHARGES: QUALITY will make a reasonable attempt to get to and from each job site using its own equipment. Should QUALITY be unable to do so because of poor or inadequate road conditions, and should it become necessary to employ a tractor or other pulling equipment to get to or from the job site, the tractor or pulling equipment will be supplied by CUSTOMER or, if furnished by QUALITY, will be charged to and paid by CUSTOMER.

- PREPARATION CHARGES: If a job and/or merchandise is ordered and CUSTOMER cancels the order after preparation of a chemical solution or other material, CUSTOMER will pay QUALITY for the expenses incurred by QUALITY as a result of the cancellation.

- DEADHAUL CHARGES: Unless otherwise specified on the front of this Contract, a deadhaul charges as set forth in QUALITY'S current price book will be charged each way for each service unit which is ordered by CUSTOMER but not used.

- SERVICE CONDITIONS AND LIABILITIES: 1. QUALITY carries public liability and property damage insurance, but since there are so many uncertain and unknown conditions beyond QUALITY'S control, QUALITY shall not be liable for injuries to property or persons or for loss or damage arising from the performance of the job or delivery of the merchandise. Customer shall be responsible for and indemnify, defend, and hold harmless QUALITY, its officers, agents and employees, from and against any and all claims or suits for:

(A) Damage to property or for bodily injury, sickness, disease, or death, brought by any person, including CUSTOMER and/or the well owner; and:

(B) Oil spills, pollution, surface or sub-surface damage, injury to the well, reservoir loss, or damage arising from a well blowout arising out of or in connection with QUALITY'S performance of the job or furnishing of merchandise in accordance with this contract, unless such loss or damage is caused by the willful misconduct or gross negligence of QUALITY or its employees.

2. With respect to any of QUALITY'S tools, equipment, or instruments which are lost in the well or damaged when performing or attempting to perform the job or, in the case of marine operations, are lost or damaged at any time after delivery to the landing for CUSTOMER and before return to QUALITY at the landing, CUSTOMER shall either recover the lost item without cost to QUALITY or reimburse QUALITY the current replacement cost of the item unless the loss or damage results from the sole negligence of QUALITY or its employees.

3. QUALITY does not assume any liability or responsibility for damages or conditions resulting from chemical action in cements caused by contamination of water or other fluids.

WARRANTIES: 1. QUALITY warrants all merchandise manufactured or furnished by it to be free from defects in material and workmanship under normal use and service when installed, and used, and/or serviced in the manner provided and intended. QUALITY'S obligation under this warranty is expressly limited to repair replacement, or allowance for credit, at its option, for any merchandise which is determined by QUALITY to be defective. THIS IS THE SOLE WARRANTY OF QUALITY AND NO OTHER WARRANTY IS APPLICABLE, EITHER EXPRESS OR OTHERWISE IMPLIED, IN FACT OR IN LAW, INCLUDING ANY WARRANTY AS TO MERCHANTABILITY OR FITNESS FOR A PARTICULAR USE OR PURPOSE, CUSTOMER'S sole and only remedy with regard to any defective merchandise shall be the repair or replacement thereof or allowance for credit as herein provided, and QUALITY shall not be liable for any consequential, special, incidental, or punitive damages resulting from or caused by defective materials, products or supplies.

2. More specifically:

(A) Nothing in this contract shall be construed as a warranty by QUALITY of the success or the effectiveness of the result of any work done or merchandise used, sold, or furnished under this contract.

(B) Nothing in this contract shall be construed as a warranty of the accuracy or correctness of any facts, information, or data furnished by QUALITY or any interpretation of test, meter readings, chart information, analysis or research, or recommendations made by QUALITY, unless the inaccuracy or incorrectness is caused by the willful misconduct or gross negligence of QUALITY or its employees in the preparation or furnishing of such facts, information or data. (C) Work done by QUALITY shall be under the direct supervision and control of the CUSTOMER or his agent and QUALITY will accomplish the job as an independent contractor and not as an employee or agent of the CUSTOMER.

QUALITY OILWELL CEMENTING, INC.

Federal Tax I.D.# 20-2886107

Phone 785-483-2025
Cell 785-324-1041

Home Office P.O. Box 32 Russell, KS 67665

No. 6016

Date	9-30-12	Sec.	15	Twp.	12	Range	21	County	TREGO	State	KANSAS	On Location		Finish	10:35
------	---------	------	----	------	----	-------	----	--------	-------	-------	--------	-------------	--	--------	-------

Location *RIGA - NTOJED - 1E - 1/2 N-W/INTO*

Lease *Kohl* Well No. *#1-15* Owner *DRETLING OIL INC.*

Contractor *DD #3* To Quality Oilwell Cementing, Inc.
You are hereby requested to rent cementing equipment and furnish
cementer and helper to assist owner or contractor to do work as listed.

Type Job *PROD. STRING*

Hole Size *8 7/8* T.D. *4075'* Charge To *DRETLING OIL INC.*

Csg. *5 1/2" - 14# - NEW* Depth *4080.40* Street *P.O. Box 550*

Tbg. Size Depth City *HAYS* State *KS, 67601*

Tool *PORT COLLAR* Depth *1,748'* The above was done to satisfaction and supervision of owner agent or contractor.

Cement Left in Csg. Shoe Joint *43.24* Cement Amount Ordered *195 Com-10 SALT*

Meas Line Displace *98 1/2 Bbls*

EQUIPMENT

Pumptrk # <i>5</i>	No.	Cementer		Common	<i>195</i>
		Helper	<i>BRETT</i>	Poz. Mix	
Bulktrk # <i>14</i>	No.	Driver	<i>LOWIE</i>	Gel.	
		Driver	<i>CISCO</i>	Calcium	

JOB SERVICES & REMARKS

Remarks:	Hulls
Rat Hole <i>30 SKS</i>	Salt <i>18</i>
Mouse Hole <i>15 SKS</i>	Flowseal
Centralizers <i>2, 4, 1, 1, 5, 5, 6, 55</i>	Kol-Seal
Baskets <i>5/16 PIN # 2</i>	Mud CLR 48 <i>500 GALLONS</i>
DV or Port Collar <i>5/16 COLLAR</i>	CFL-117 or CD110 CAF 38
	Sand
	Handling <i>2/3</i>
	Mileage

FLOAT EQUIPMENT

<i>DROPPED BALL & ESTABLISHED CIRCULATION. CIRCULATED ON - BOTTOM he. - MADE CONNECTION PUMPED 500 GAL OF MUD CLR 48 - PLUGGED RAT HOLE 30SKS - PLUGGED MOUSE HOLE 15SKS - MIXED & PUMPED 150SKS DOWN 5 1/2" - DISCONNECTED DROPPED PLUG & WASHED PUMP - MADE CONNECTION & DISPLACED - PLUG LANDED & HELD!</i>	Guide Shoe
	Centralizer <i>5 - 5 1/2" TURBOS</i>
	Baskets <i>1 - 5 1/2" BASKET</i>
	AFU Inserts
	Float Shoe <i>1 - 5 1/2"</i>
	Latch Down <i>1 - 5 1/2" W/PLUG</i>
	<i>1 - 5 1/2" PORT COLLAR</i>

Pumptrk Charge *prod Long String*
Mileage *29*

THANK YOU!
Veroy W. Presber
Signature

Tax
Discount
Total Charge

GENERAL TERMS AND CONDITIONS

DEFINITIONS: In these terms and conditions, "Quality" shall mean Quality Oilwell Cementing, Inc., and "Customer" shall refer to the party identified by that term on the front of this contract. As applicable, "Job" relates to the services described on the front side of this contract, "merchandise" refers to the material described on the front of this contract and to any other materials, products, or supplies used, sold, or furnished under the requirements of this contract.

- **TERMS:** Unless satisfactory credit has been established, "CUSTOMER" must tender full cash payment to "QUALITY" before the job is undertaken or merchandise is delivered. If satisfactory credit has been established, the terms of payment for the job and/or merchandise, including bulk cement, are net cash, payable in 30 days from the completion of the job and/or delivery of the merchandise. For all past due invoices, "CUSTOMER" agrees to pay interest on amounts invoiced at a rate of 18 percent per annum until paid. Notwithstanding the foregoing in no event shall this Contract provide for interest exceeding the maximum rate of interest that "CUSTOMER" may agree to pay under applicable law. If any such interest should be provided for, it shall be and hereby is deemed to be a mistake, and this contract shall be automatically reformed to lower the rate of interest to the maximum legal contract rate, any amounts previously paid as excess interest shall be deducted from the amounts owing from the "CUSTOMER" or at the option of "QUALITY," refunded directly to "CUSTOMER." For purposes of this paragraph, QUALITY and CUSTOMER agree that KANSAS law shall apply. Any discounts granted with this contract are null and void if the charges are not paid when due.

- **ATTORNEY FEES:** In any legal action or proceeding between the parties to enforce any of the terms of this Service Contract, or in any way pertaining to the term of this Contract, the prevailing party shall be entitled to recover all expenses, including, but not limit to, a reasonable sum as and attorney's fees.

- **PRICES AND TAXES:** All merchandise listed in "QUALITY'S" current price shall schedule are F.O.B. QUALITY'S local station and are subject to change without notice. All prices are exclusive of any federal, state, local, or special taxes for the sale or use of the merchandise or services listed. The amount of taxes required to be paid by QUALITY shall be added to the quoted prices charged to CUSTOMER.

- **TOWING CHARGES:** QUALITY will make a reasonable attempt to get to and from each job site using its own equipment. Should QUALITY be unable to do so because of poor or inadequate road conditions, and should it become necessary to employ a tractor or other pulling equipment to get to or from the job site, the tractor or pulling equipment will be supplied by CUSTOMER or, if furnished by QUALITY, will be charged to and paid by CUSTOMER.

- **PREPARATION CHARGES:** If a job and/or merchandise is ordered and CUSTOMER cancels the order after preparation of a chemical solution or other material, CUSTOMER will pay QUALITY for the expenses incurred by QUALITY as a result of the cancellation.

- **DEADHAUL CHARGES:** Unless otherwise specified on the front of this Contract, a deadhaul charges as set forth in QUALITY'S current price book will be charged each way for each service unit which is ordered by CUSTOMER but not used.

- **SERVICE CONDITIONS AND LIABILITIES:** 1. QUALITY carries public liability and property damage insurance, but since there are so many uncertain and unknown conditions beyond QUALITY'S control, QUALITY shall not be liable for injuries to property or persons or for loss or damage arising from the performance of the job or delivery of the merchandise. Customer shall be responsible for and indemnify, defend, and hold harmless QUALITY, its officers, agents and employees, from and against any and all claims or suits for:

(A) Damage to property or for bodily injury, sickness, disease, or death, brought by any person, including CUSTOMER and/or the well owner; and:

(B) Oil spills, pollution, surface or sub-surface damage, injury to the well, reservoir loss, or damage arising from a well blowout arising out of or in connection with QUALITY'S performance of the job or furnishing of merchandise in accordance with this contract, unless such loss or damage is caused by the willful misconduct or gross negligence of QUALITY or its employees.

2. With respect to any of QUALITY'S tools, equipment, or instruments which are lost in the well or damaged when performing or attempting to perform the job or, in the case of marine operations, are lost or damaged at any time after delivery to the landing for CUSTOMER and before return to QUALITY at the landing, CUSTOMER shall either recover the lost item without cost to QUALITY or reimburse QUALITY the current replacement cost of the item unless the loss or damage results from the sole negligence of QUALITY or its employees.

3. QUALITY does not assume any liability or responsibility for damages or conditions resulting from chemical action in cements caused by contamination of water or other fluids.

WARRANTIES: 1. QUALITY warrants all merchandise manufactured or furnished by it to be free from defects in material and workmanship under normal use and service when installed, and used, and/or serviced in the manner provided and intended. QUALITY'S obligation under this warranty is expressly limited to repair replacement, or allowance for credit, at its option, for any merchandise which is determined by QUALITY to be defective. THIS IS THE SOLE WARRANTY OF QUALITY AND NO OTHER WARRANTY IS APPLICABLE, EITHER EXPRESS OR OTHERWISE IMPLIED, IN FACT OR IN LAW, INCLUDING ANY WARRANTY AS TO MERCHANTABILITY OR FITNESS FOR A PARTICULAR USE OR PURPOSE, CUSTOMER'S sole and only remedy with regard to any defective merchandise shall be the repair or replacement thereof or allowance for credit as herein provided, and QUALITY shall not be liable for any consequential, special, incidental, or punitive damages resulting from or caused by defective materials, products or supplies.

2. More specifically:

(A) Nothing in this contract shall be construed as a warranty by QUALITY of the success or the effectiveness of the result of any work done or merchandise used, sold, or furnished under this contract.

(B) Nothing in this contract shall be construed as a warranty of the accuracy or correctness of any facts, information, or data furnished by QUALITY or any interpretation of test, meter readings, chart information, analysis or research, or recommendations made by QUALITY, unless the inaccuracy or incorrectness is caused by the willful misconduct or gross negligence of QUALITY or its employees in the preparation or furnishing of such facts, information or data. (C) Work done by QUALITY shall be under the direct supervision and control of the CUSTOMER or his agent and QUALITY will accomplish the job as an independent contractor and not as an employee or agent of the CUSTOMER.

QUALITY OILWELL CEMENTING, INC.

Federal Tax I.D.# 20-2886107

Phone 785-483-2025
Cell 785-324-1041

Home Office P.O. Box 32 Russell, KS 67665

No. 6048

Date	Sec.	Twp.	Range	County	State	On Location	Finish
10-17-12	15	12	21	Trego	KS		12:30 p.m.
Lease KOHL				Well No. 1-15		Owner	
Contractor Express				To Quality Oilwell Cementing, Inc. You are hereby requested to rent cementing equipment and furnish cementer and helper to assist owner or contractor to do work as listed.			
Type Job Port Collar				Charge To Drilling Oil			
Hole Size 7 7/8		T.D.		Street			
Csg. 5 1/2		Depth		City			
Tbg. Size 8 7/8		Depth		State			
Tool Port Collar		Depth 1748		The above was done to satisfaction and supervision of owner agent or contractor.			
Cement Left in Csg.		Shoe Joint		Cement Amount Ordered 250 QMDC V#110			
Meas Line		Displace		USED 200SK Common 200			
EQUIPMENT							
Pumptrk 15	No.	Cementor	Helper	Poz. Mix			
Bulktrk	No.	Driver	Driver	Gel.			
Bulktrk 13	No.	Driver	Driver	Calcium			
JOB SERVICES & REMARKS							
Remarks:				Hulls			
Rat Hole				Salt			
Mouse Hole				Flowseal 62#			
Centralizers				Kol-Seal			
Baskets				Mud CLR 48			
D/V or Port Collar				CFL-117 or CD110 CAF 38			
Tool @ 1748 test to port. Open				Sand			
tool Est. Circulation mix wash				Handling 250			
Displace. Cement Circulated				Mileage			
Close tool pressure to 1000#				FLOAT EQUIPMENT			
Run 5 joints & wash clean.				Guide Shoe			
				Centralizer			
				Baskets			
				AFU Inserts			
				Float Shoe			
				Latch Down			
				Pumptrk Charge Port Collar			
				Mileage 27			
Signature <i>Therrell Peckham</i>				Tax			
				Discount			
				Total Charge			

GENERAL TERMS AND CONDITIONS

DEFINITIONS: In these terms and conditions, "Quality" shall mean Quality Oilwell Cementing, Inc., and "Customer" shall refer to the party identified by that term on the front of this contract. As applicable, "Job" relates to the services described on the front side of this contract, "merchandise" refers to the material described on the front of this contract and to any other materials, products, or supplies used, sold, or furnished under the requirements of this contract.

- **TERMS:** Unless satisfactory credit has been established, "CUSTOMER" must tender full cash payment to "QUALITY" before the job is undertaken or merchandise is delivered. If satisfactory credit has been established, the terms of payment for the job and/or merchandise, including bulk cement, are net cash, payable in 30 days from the completion of the job and/or delivery of the merchandise. For all past due invoices, "CUSTOMER" agrees to pay interest on amounts invoiced at a rate of 18 percent per annum until paid. Notwithstanding the foregoing in no event shall this Contract provide for interest exceeding the maximum rate of interest that "CUSTOMER" may agree to pay under applicable law. If any such interest should be provided for, it shall be and hereby is deemed to be a mistake, and this contract shall be automatically reformed to lower the rate of interest to the maximum legal contract rate, any amounts previously paid as excess interest shall be deducted from the amounts owing from the "CUSTOMER" or at the option of "QUALITY," refunded directly to "CUSTOMER." For purposes of this paragraph, QUALITY and CUSTOMER agree that KANSAS law shall apply. Any discounts granted with this contract are null and void if the charges are not paid when due.

- **ATTORNEY FEES:** In any legal action or proceeding between the parties to enforce any of the terms of this Service Contract, or in any way pertaining to the term of this Contract, the prevailing party shall be entitled to recover all expenses, including, but not limit to, a reasonable sum as and attorney's fees.

- **PRICES AND TAXES:** All merchandise listed in "QUALITY'S" current price shall schedule are F.O.B. QUALITY'S local station and are subject to change without notice. All prices are exclusive of any federal, state, local, or special taxes for the sale or use of the merchandise or services listed. The amount of taxes required to be paid by QUALITY shall be added to the quoted prices charged to CUSTOMER.

- **TOWING CHARGES:** QUALITY will make a reasonable attempt to get to and from each job site using its own equipment. Should QUALITY be unable to do so because of poor or inadequate road conditions, and should it become necessary to employ a tractor or other pulling equipment to get to or from the job site, the tractor or pulling equipment will be supplied by CUSTOMER or, if furnished by QUALITY, will be charged to and paid by CUSTOMER.

- **PREPARATION CHARGES:** If a job and/or merchandise is ordered and CUSTOMER cancels the order after preparation of a chemical solution or other material, CUSTOMER will pay QUALITY for the expenses incurred by QUALITY as a result of the cancellation.

- **DEADHAUL, CHARGES:** Unless otherwise specified on the front of this Contract, a deadhaul charges as set forth in QUALITY'S current price book will be charged each way for each service unit which is ordered by CUSTOMER but not used.

- **SERVICE CONDITIONS AND LIABILITIES:** 1. QUALITY carries public liability and property damage insurance, but since there are so many uncertain and unknown conditions beyond QUALITY'S control, QUALITY shall not be liable for injuries to property or persons or for loss or damage arising from the performance of the job or delivery of the merchandise. Customer shall be responsible for and indemnify, defend, and hold harmless QUALITY, its officers, agents and employees, from and against any and all claims or suits for:

(A) Damage to property or for bodily injury, sickness, disease, or death, brought by any person, including CUSTOMER and/or the well owner; and:

(B) Oil spills, pollution, surface or sub-surface damage, injury to the well, reservoir loss, or damage arising from a well blowout arising out of or in connection with QUALITY'S performance of the job or furnishing of merchandise in accordance with this contract, unless such loss or damage is caused by the willful misconduct or gross negligence of QUALITY or its employees.

2. With respect to any of QUALITY'S tools, equipment, or instruments which are lost in the well or damaged when performing or attempting to perform the job or, in the case of marine operations, are lost or damaged at any time after delivery to the landing for CUSTOMER and before return to QUALITY at the landing, CUSTOMER shall either recover the lost item without cost to QUALITY or reimburse QUALITY the current replacement cost of the item unless the loss or damage results from the sole negligence of QUALITY or its employees.

3. QUALITY does not assume any liability or responsibility for damages or conditions resulting from chemical action in cements caused by contamination of water or other fluids.

WARRANTIES: 1. QUALITY warrants all merchandise manufactured or furnished by it to be free from defects in material and workmanship under normal use and service when installed, and used, and/or serviced in the manner provided and intended. QUALITY'S obligation under this warranty is expressly limited to repair replacement, or allowance for credit, at its option, for any merchandise which is determined by QUALITY to be defective. THIS IS THE SOLE WARRANTY OF QUALITY AND NO OTHER WARRANTY IS APPLICABLE, EITHER EXPRESS OR OTHERWISE IMPLIED, IN FACT OR IN LAW, INCLUDING ANY WARRANTY AS TO MERCHANTABILITY OR FITNESS FOR A PARTICULAR USE OR PURPOSE, CUSTOMER'S sole and only remedy with regard to any defective merchandise shall be the repair or replacement thereof or allowance for credit as herein provided, and QUALITY shall not be liable for any consequential, special, incidental, or punitive damages resulting from or caused by defective materials, products or supplies.

2. More specifically:

(A) Nothing in this contract shall be construed as a warranty by QUALITY of the success or the effectiveness of the result of any work done or merchandise used, sold, or furnished under this contract.

(B) Nothing in this contract shall be construed as a warranty of the accuracy or correctness of any facts, information, or data furnished by QUALITY or any interpretation of test, meter readings, chart information, analysis or research, or recommendations made by QUALITY, unless the inaccuracy or incorrectness is caused by the willful misconduct or gross negligence of QUALITY or its employees in the preparation or furnishing of such facts, information or data. (C) Work done by QUALITY shall be under the direct supervision and control of the CUSTOMER or his agent and QUALITY will accomplish the job as an independent contractor and not as an employee or agent of the CUSTOMER.