



This Form must be Typed
Form must be Signed
All blanks must be Filled

WELL PLUGGING APPLICATION

Form KSONA-1, Certification of Compliance with the Kansas Surface Owner Notification Act,
MUST be submitted with this form.

OPERATOR: License #: _____
Name: _____
Address 1: _____
Address 2: _____
City: _____ State: _____ Zip: _____ + _____
Contact Person: _____
Phone: (_____) _____

API No. 15 - _____
If pre 1967, supply original completion date: _____
Spot Description: _____
____ - ____ - ____ Sec. ____ Twp. ____ S. R. ____ East West
____ Feet from North / South Line of Section
____ Feet from East / West Line of Section
Footages Calculated from Nearest Outside Section Corner:
 NE NW SE SW
County: _____
Lease Name: _____ Well #: _____

Check One: Oil Well Gas Well OG D&A Cathodic Water Supply Well Other: _____
 SWD Permit #: _____ ENHR Permit #: _____ Gas Storage Permit #: _____

Conductor Casing Size: _____ Set at: _____ Cemented with: _____ Sacks
Surface Casing Size: _____ Set at: _____ Cemented with: _____ Sacks
Production Casing Size: _____ Set at: _____ Cemented with: _____ Sacks

List (ALL) Perforations and Bridge Plug Sets:

Elevation: _____ (G.L. / K.B.) T.D.: _____ PBTD: _____ Anhydrite Depth: _____
(Stone Corral Formation)

Condition of Well: Good Poor Junk in Hole Casing Leak at: _____
(Interval)

Proposed Method of Plugging (attach a separate page if additional space is needed):

Is Well Log attached to this application? Yes No Is ACO-1 filed? Yes No

If ACO-1 not filed, explain why:

Plugging of this Well will be done in accordance with K.S.A. 55-101 et. seq. and the Rules and Regulations of the State Corporation Commission

Company Representative authorized to supervise plugging operations: _____

Address: _____ City: _____ State: _____ Zip: _____ + _____

Phone: (_____) _____

Plugging Contractor License #: _____ Name: _____

Address 1: _____ Address 2: _____

City: _____ State: _____ Zip: _____ + _____

Phone: (_____) _____

Proposed Date of Plugging (if known): _____

Payment of the Plugging Fee (K.A.R. 82-3-118) will be guaranteed by Operator or Agent

Submitted Electronically



CERTIFICATION OF COMPLIANCE WITH THE KANSAS SURFACE OWNER NOTIFICATION ACT

This form must be submitted with all Forms C-1 (Notice of Intent to Drill); CB-1 (Cathodic Protection Borehole Intent); T-1 (Request for Change of Operator Transfer of Injection or Surface Pit Permit); and CP-1 (Well Plugging Application). Any such form submitted without an accompanying Form KSONA-1 will be returned.

Select the corresponding form being filed: C-1 (Intent) CB-1 (Cathodic Protection Borehole Intent) T-1 (Transfer) CP-1 (Plugging Application)

OPERATOR: License # _____
Name: _____
Address 1: _____
Address 2: _____
City: _____ State: _____ Zip: _____ + _____
Contact Person: _____
Phone: (_____) _____ Fax: (_____) _____
Email Address: _____

Well Location: _____
_____ - _____ - _____ Sec. _____ Twp. _____ S. R. _____ East West
County: _____
Lease Name: _____ Well #: _____

If filing a Form T-1 for multiple wells on a lease, enter the legal description of the lease below:

Surface Owner Information:

Name: _____
Address 1: _____
Address 2: _____
City: _____ State: _____ Zip: _____ + _____

When filing a Form T-1 involving multiple surface owners, attach an additional sheet listing all of the information to the left for each surface owner. Surface owner information can be found in the records of the register of deeds for the county, and in the real estate property tax records of the county treasurer.

If this form is being submitted with a Form C-1 (Intent) or CB-1 (Cathodic Protection Borehole Intent), you must supply the surface owners and the KCC with a plat showing the predicted locations of lease roads, tank batteries, pipelines, and electrical lines. The locations shown on the plat are preliminary non-binding estimates. The locations may be entered on the Form C-1 plat, Form CB-1 plat, or a separate plat may be submitted.

Select one of the following:

- I certify that, pursuant to the Kansas Surface Owner Notice Act (House Bill 2032), I have provided the following to the surface owner(s) of the land upon which the subject well is or will be located: 1) a copy of the Form C-1, Form CB-1, Form T-1, or Form CP-1 that I am filing in connection with this form; 2) if the form being filed is a Form C-1 or Form CB-1, the plat(s) required by this form; and 3) my operator name, address, phone number, fax, and email address.
- I have not provided this information to the surface owner(s). I acknowledge that, because I have not provided this information, the KCC will be required to send this information to the surface owner(s). To mitigate the additional cost of the KCC performing this task, I acknowledge that I am being charged a \$30.00 handling fee, payable to the KCC, which is enclosed with this form.

If choosing the second option, submit payment of the \$30.00 handling fee with this form. If the fee is not received with this form, the KSONA-1 form and the associated Form C-1, Form CB-1, Form T-1, or Form CP-1 will be returned.

I Submitted Electronically

Form	CP1 - Well Plugging Application
Operator	EOG Resources, Inc.
Well Name	CONOVER TRUST 35 #1
Doc ID	1103022

Perforations And Bridge Plug Sets

Perforation Top	Perforation Base	Formation	Bridge Plug Depth
5568	5572	St. Louis	5540
5588	5595	St. Louis	
4117	4122	Lansing B	



Cement Bond Log

Company EOG RESOURCES
 Well CONOVER TRUST 35#1
 Field ANGMAN
 County SEWARD
 State KANSAS

Company EOG RESOURCES
 Well CONOVER TRUST 35#1
 Field ANGMAN
 County SEWARD State KANSAS

Location: API # : 15-175-22177
 2310' FNL & 330' FEL
 SEC 35 TWP 31S RGE 34W
 Permanent Datum G.L. Elevation 2738'
 Log Measured From K.B. 11' A.G.L. Elevation 2749'
 Drilling Measured From K.B. Elevation 2748'
 G.L. 2738'

Date	18 JUNE 2009		
Run Number	ONE		
Depth Driller	5700'		
Depth Logger	5610'		
Bottom Logged Interval	5591'		
Top Log Interval	3690'		
Open Hole Size	7.875"		
Type Fluid	WATER		
Density / Viscosity	///		
Max. Recorded Temp.	124 OH		
Estimated Cement Top	4068'		
Time Well Ready	8:00		
Time Logger on Bottom	8:15		
Equipment Number	14071		
Location	LIBERAL, KS		
Recorded By	T. WILLIAMS		
Witnessed By	MR. DON SHELDON		
Borehole Record			
Run Number	Bit	From	To
Tubing Record			
	Size	Weight	From To
Casing Record	Size	Wgt/Ft	Top Bottom
Surface String			
Prot. String			
Production String	4-1/2"	10.5	SURF 5690'
Liner			

<<< Fold Here >>>

All interpretations of log data are opinions based on inferences from electrical or other measurements. We do not guarantee the accuracy or correctness of any interpretation or recommendation and shall not be liable or responsible for any loss, costs, damages, or expenses incurred or sustained by anyone resulting from any interpretation made by any of our employees or agents. These interpretations are also subject to our general terms and conditions set out in our current Price Schedule.

Remarks: LOG CORRELATED TO HLS DUAL NEUTRON LOGGED 13 JUNE 09
 Rig: _____ Prints: _____ Service Order # _____
 +4.5' corr.

BHT	Bit Size	Surface Pressure	Shut In	Run No	Tool Type	EQUIPMENT DATA	
						Tool No	Other



FREE PIPE SECTION

Database File: 160638.db
 Dataset Pathname: eog/conovert3/cbl/pass13
 Presentation Format: cbl_dr_ws
 Dataset Creation: Thu Jun 18 09:45:05 2009 by Log Std Casedhole 07122
 Charted by: Depth in Feet scaled 1:240

-9	CCL	1
0	Gamma Ray (GAPI)	150
2500	Line Tension (lb)	0

0	Amplitude x5 (mV)	20
0	Amplitude (mV)	100
1	Bondix	0
700	TT (usec)	200

200 Variable Density 1200

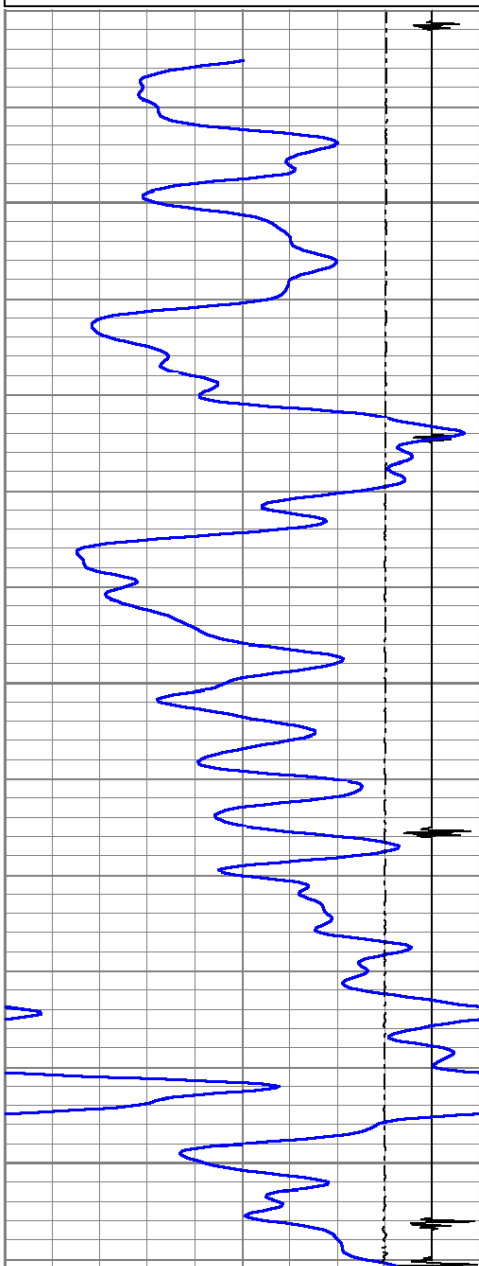

2850

2900

2950

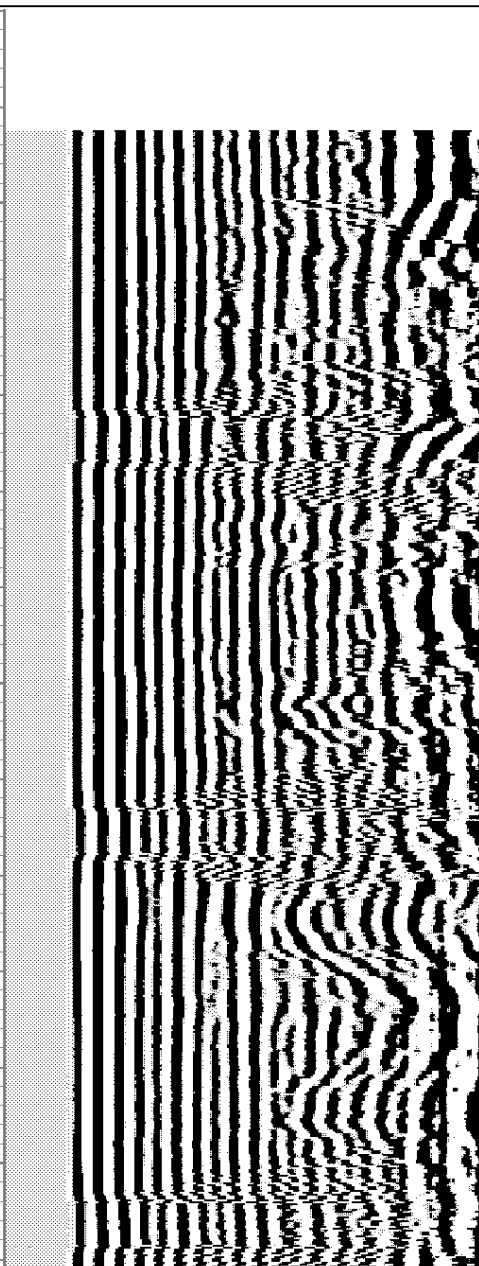
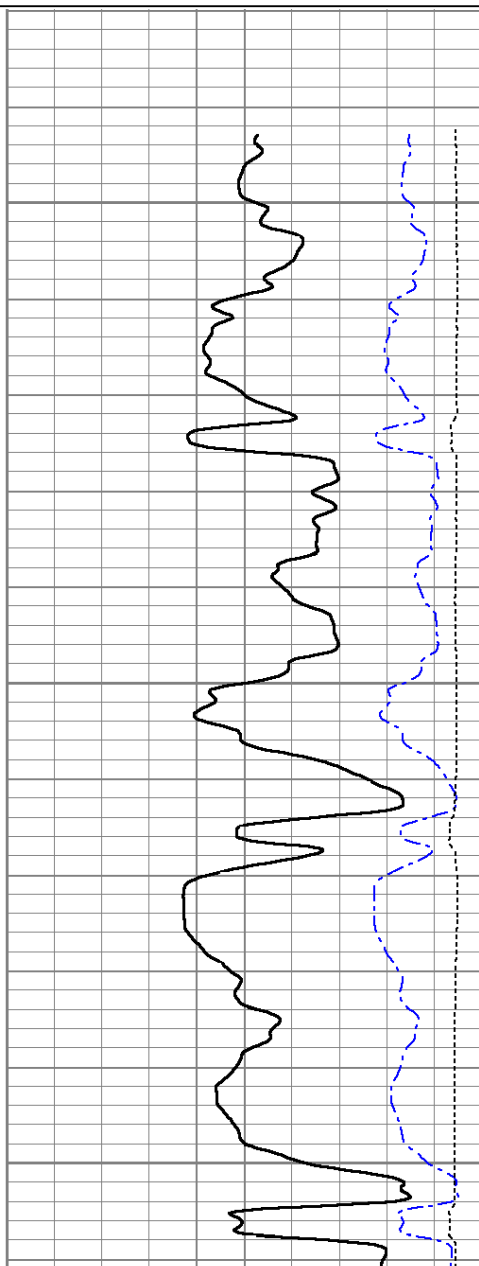

-9	CCL	1
0	Gamma Ray (GAPI)	150
2500	Line Tension (lb)	0

0	Amplitude x5 (mV)	20
0	Amplitude (mV)	100
1	Bondix	0
700	TT (usec)	200

200 Variable Density 1200

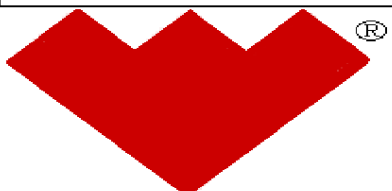

FREE PIPE SECTION



MAIN LOG

Database File: 160638.db
 Dataset Pathname: eog/conovert3/cbl/pass11
 Presentation Format: cbl_dr_ws
 Dataset Creation: Thu Jun 18 08:55:15 2009 by Log Std Casedhole 07122
 Charted by: Depth in Feet scaled 1:240

-9	CCL	1
0	Gamma Ray (GAPI)	150
2500	Line Tension (lb)	0

0	Amplitude x5 (mV)	20
0	Amplitude (mV)	100
1	Bondix	0
700	TT (usec)	200

200 Variable Density 1200

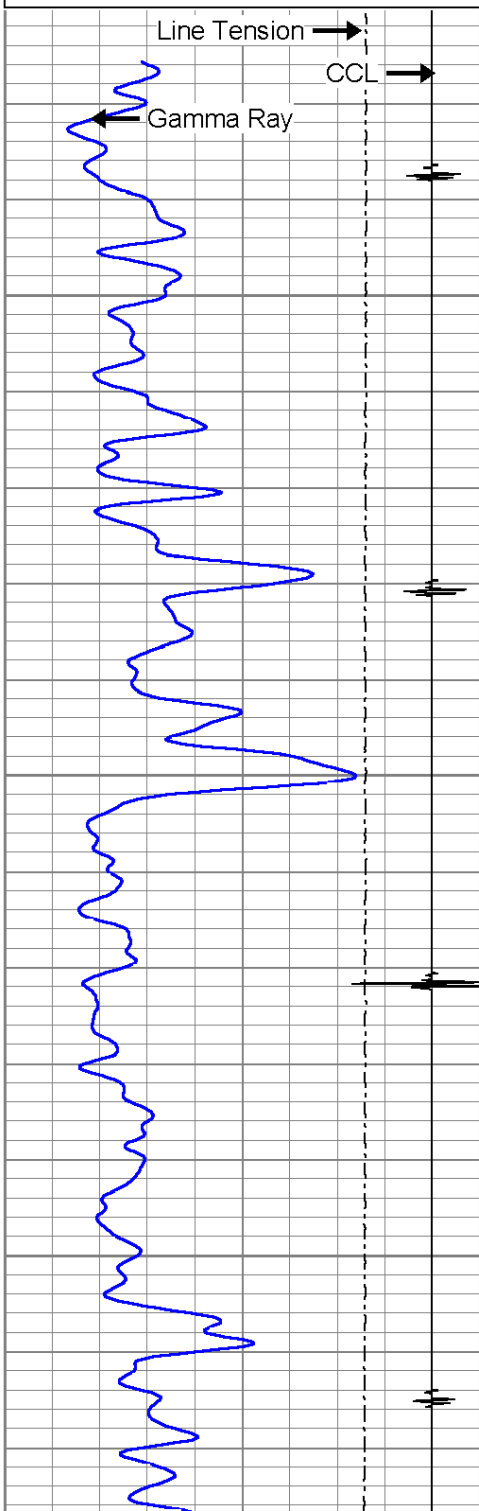

3700

3750

3800

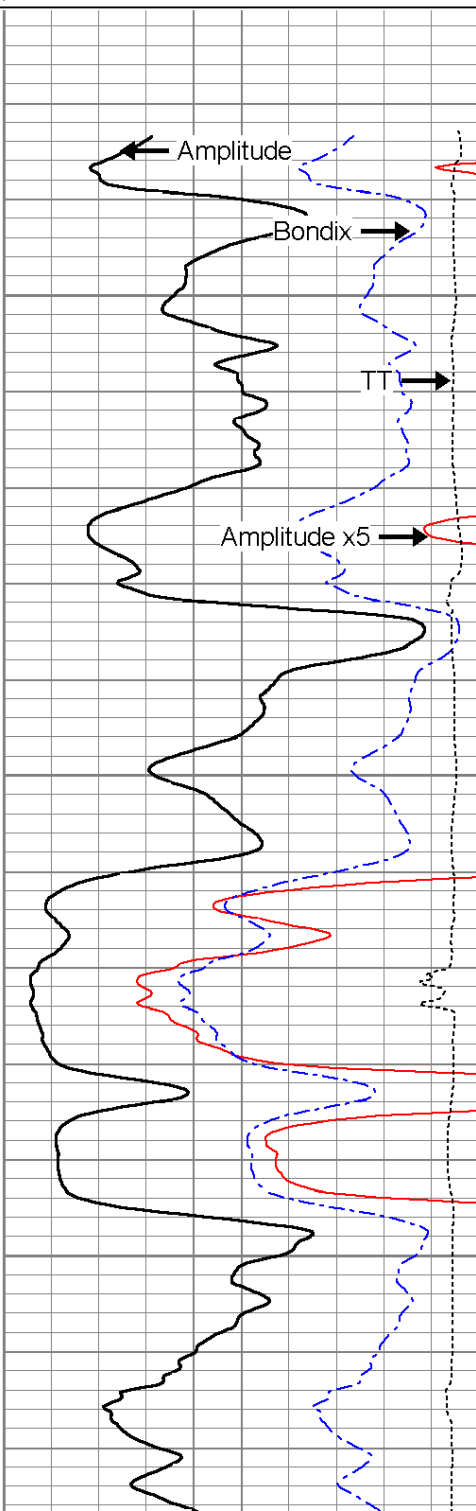

Variable Density

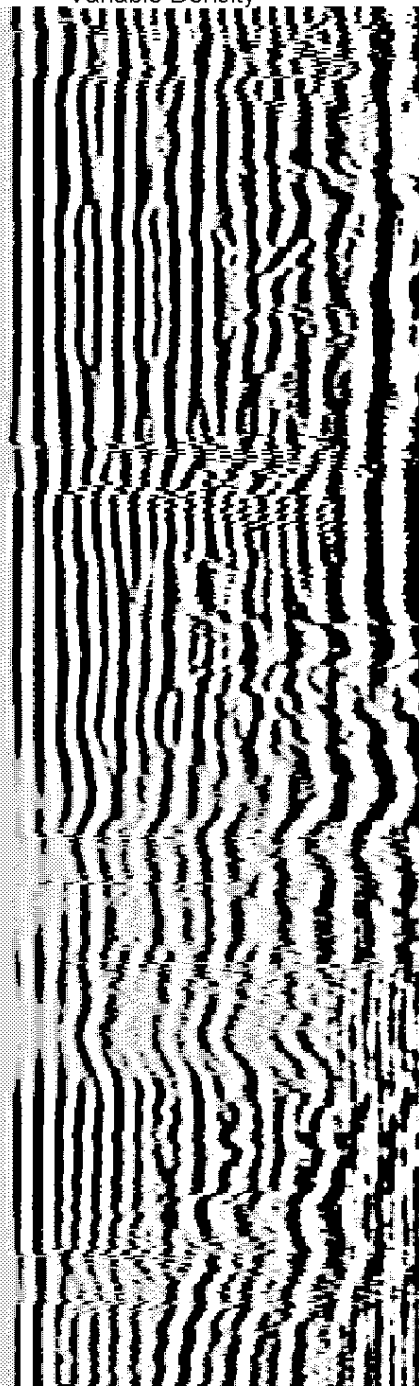

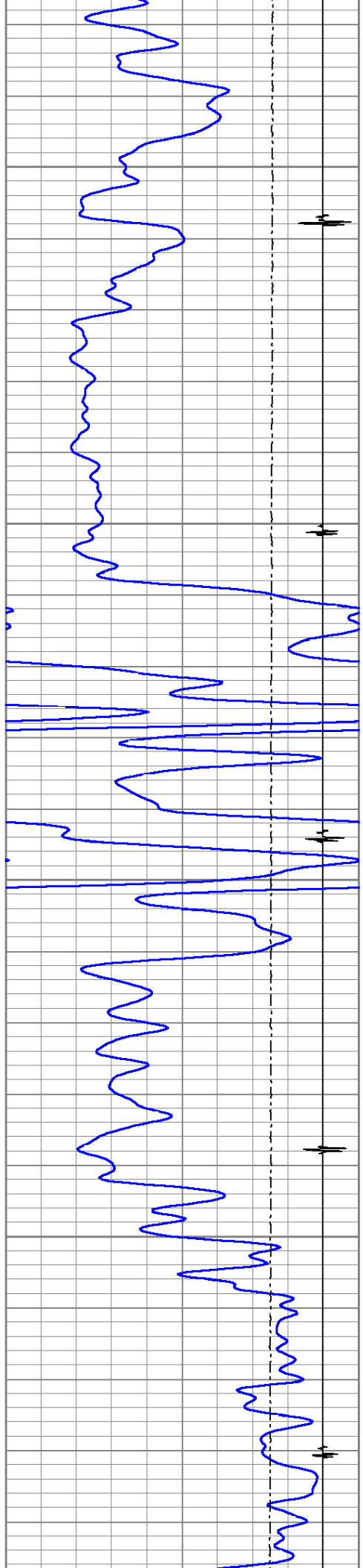

3850

3900

3950

4000

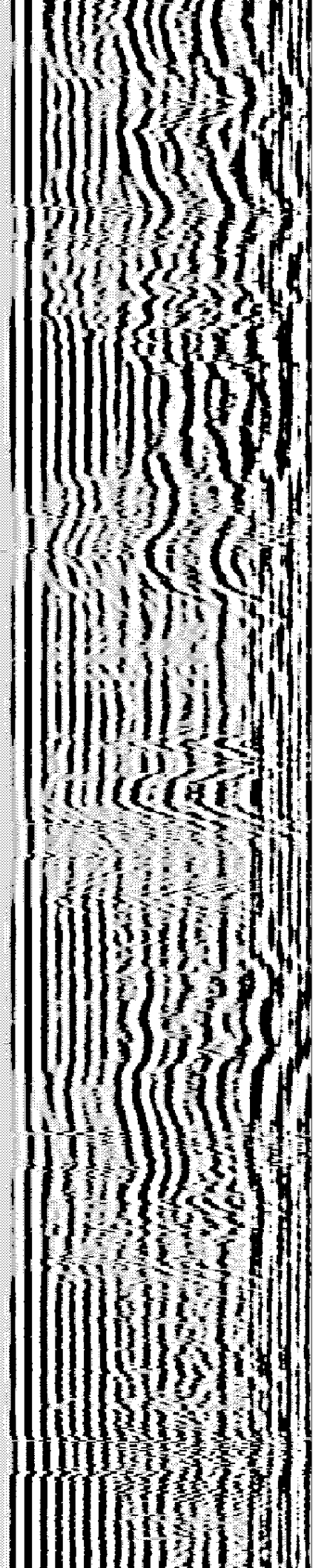
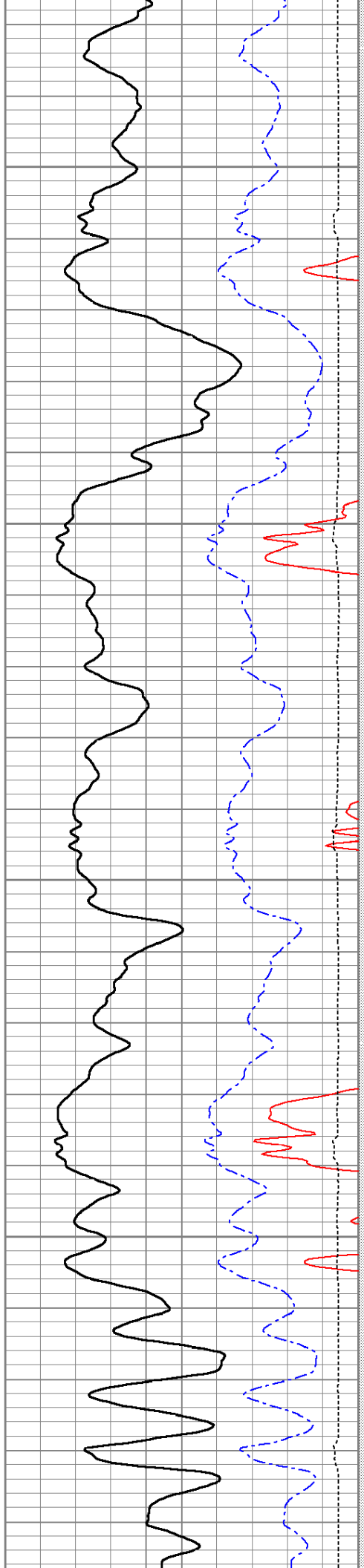

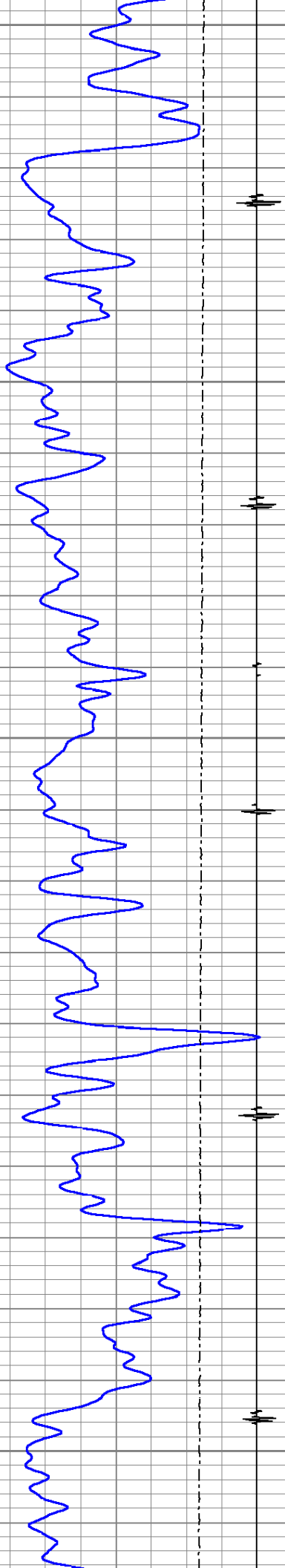

4050

Top of Cement

4100

4150

4200

4250

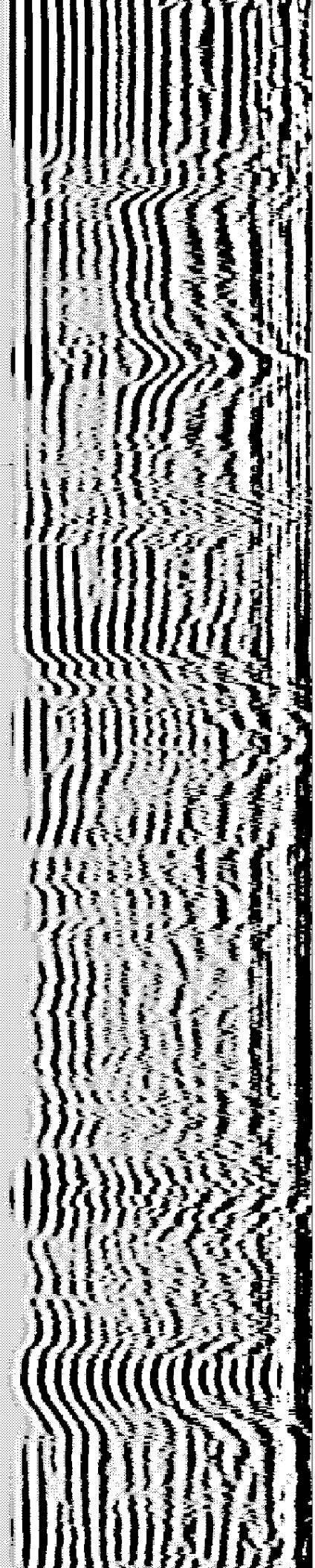
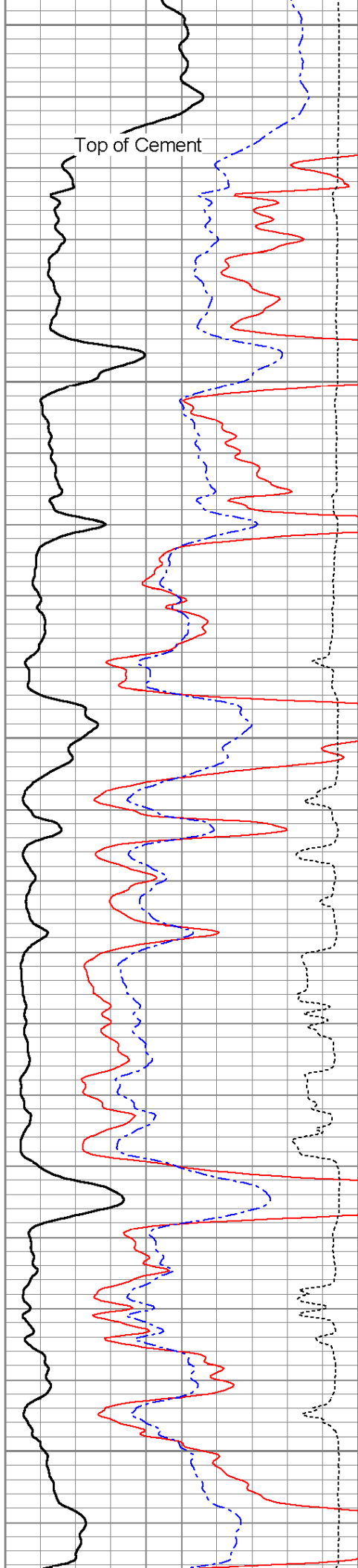

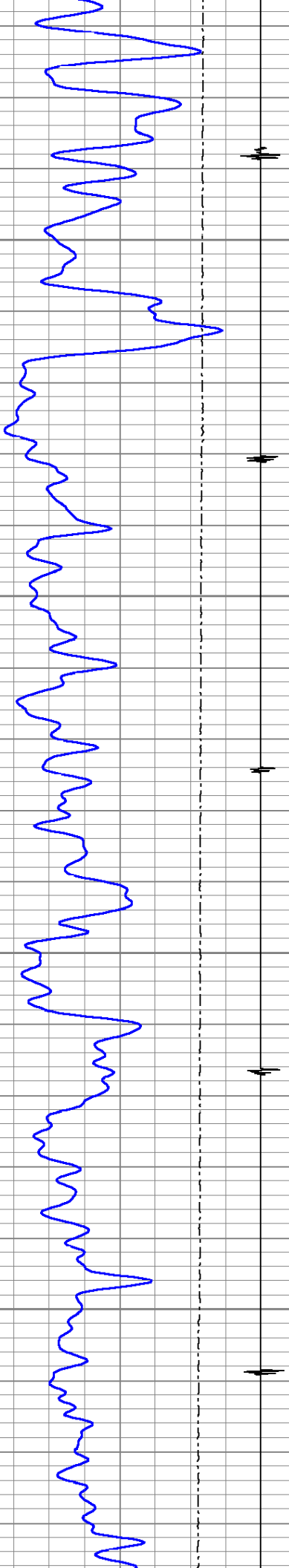

4300

4350

4400

4450

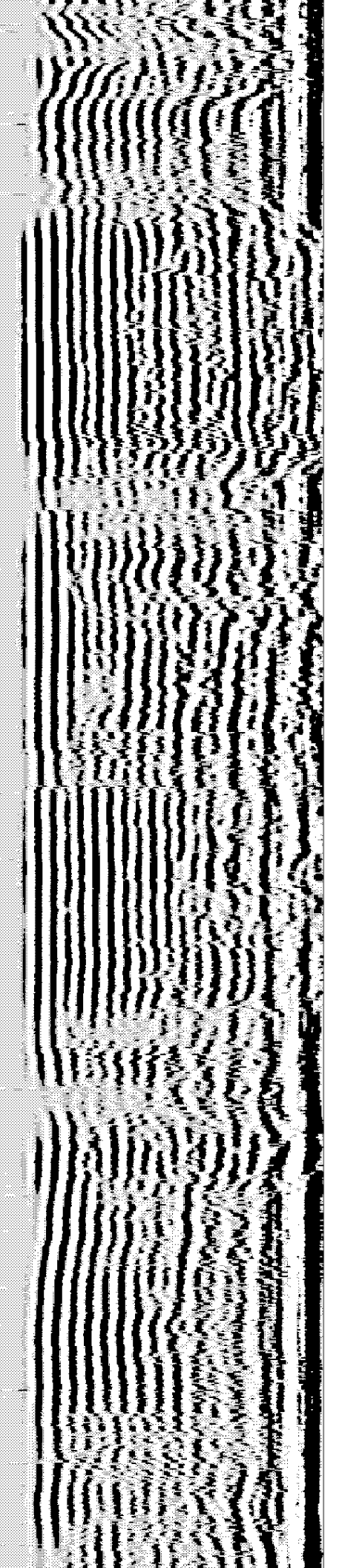
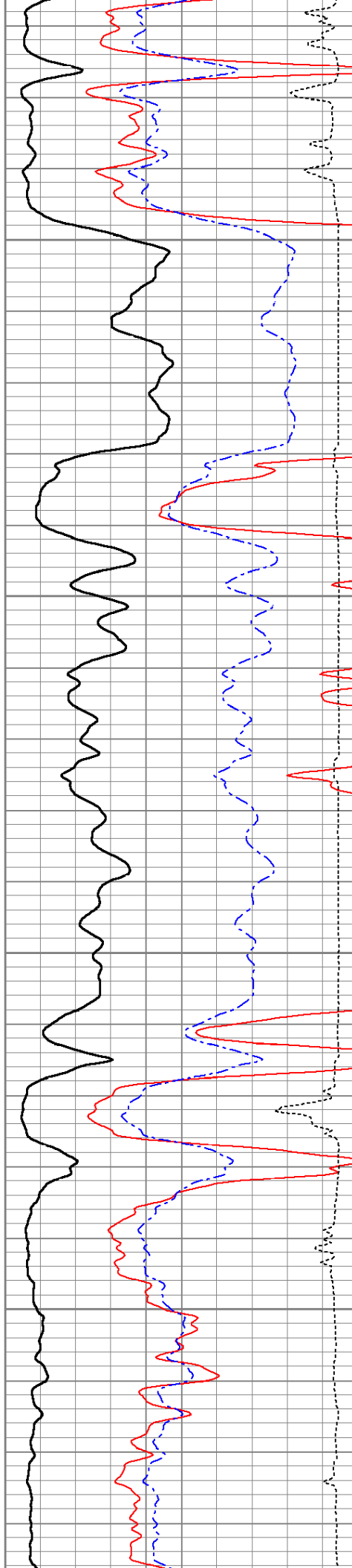

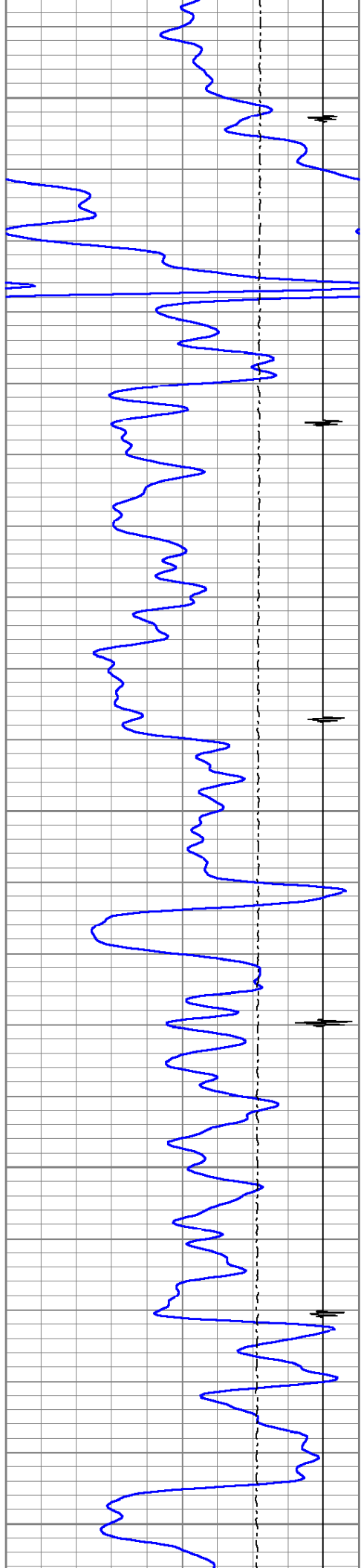

4500

4550

4600

4650

4700

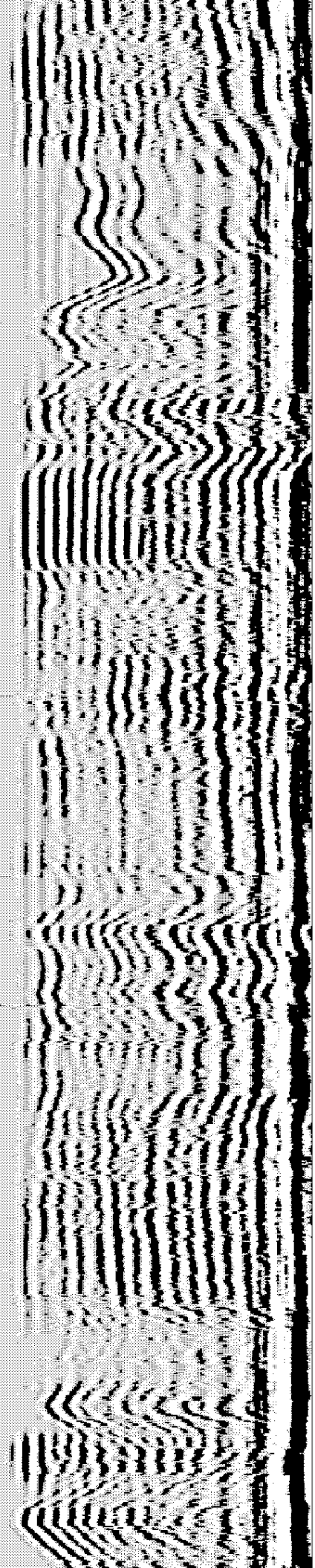
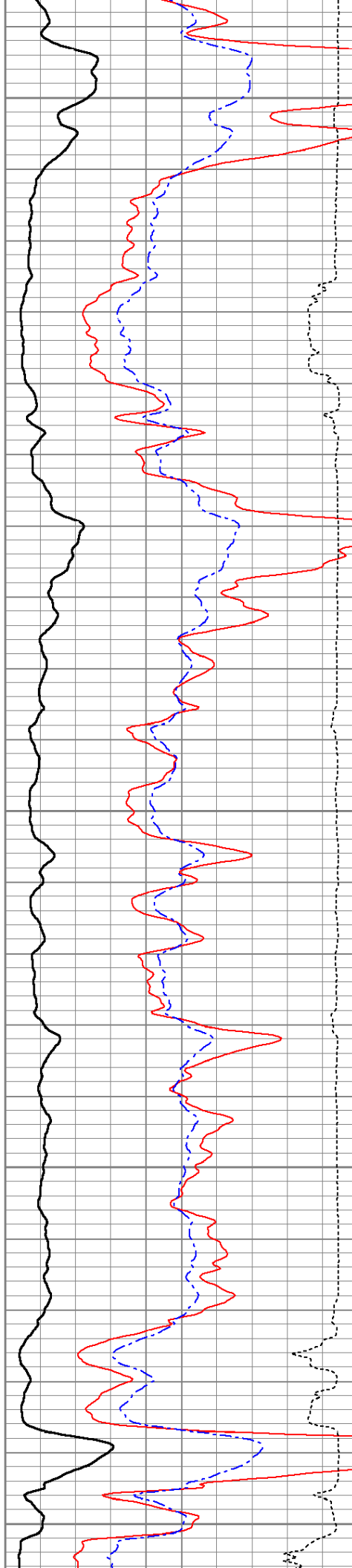

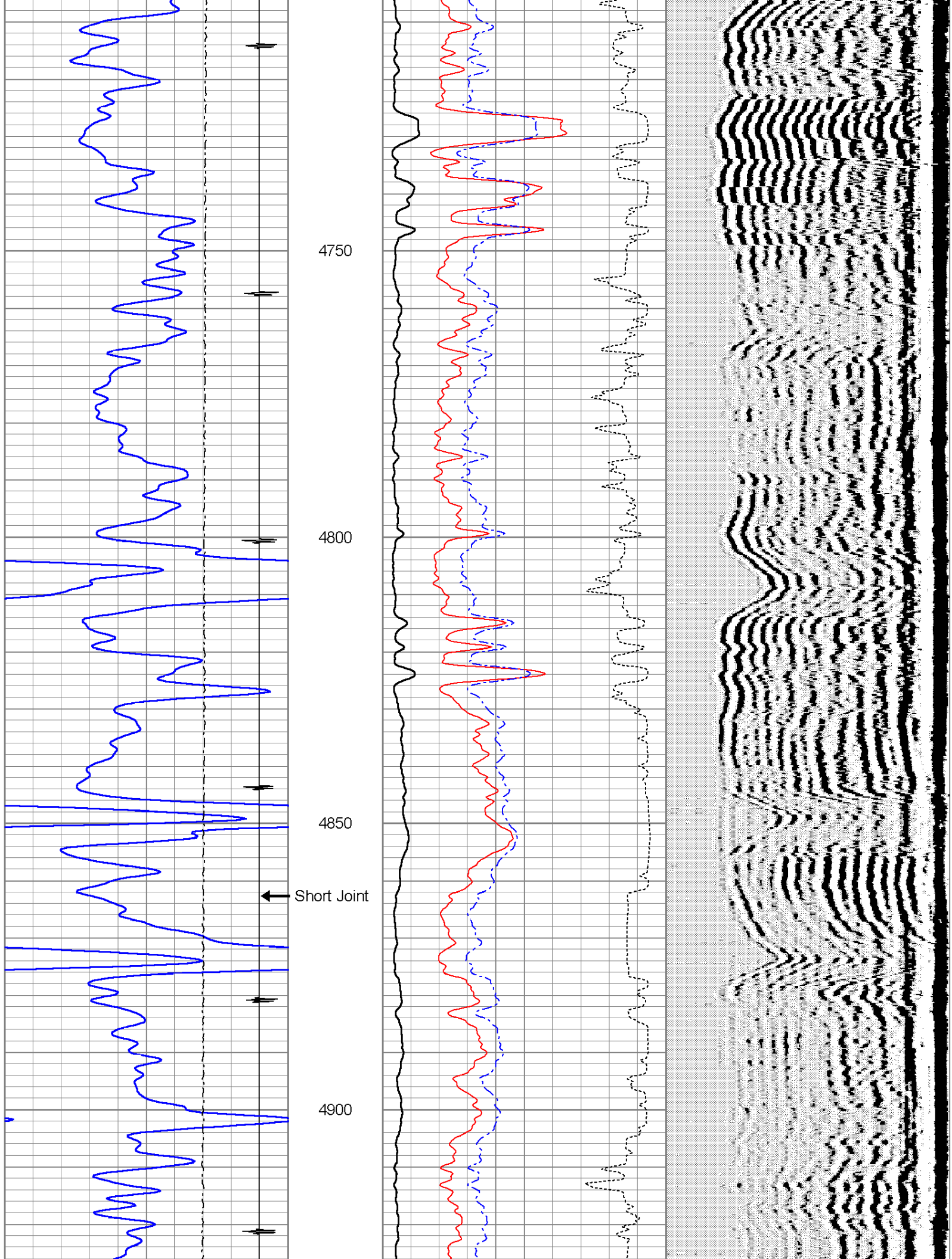

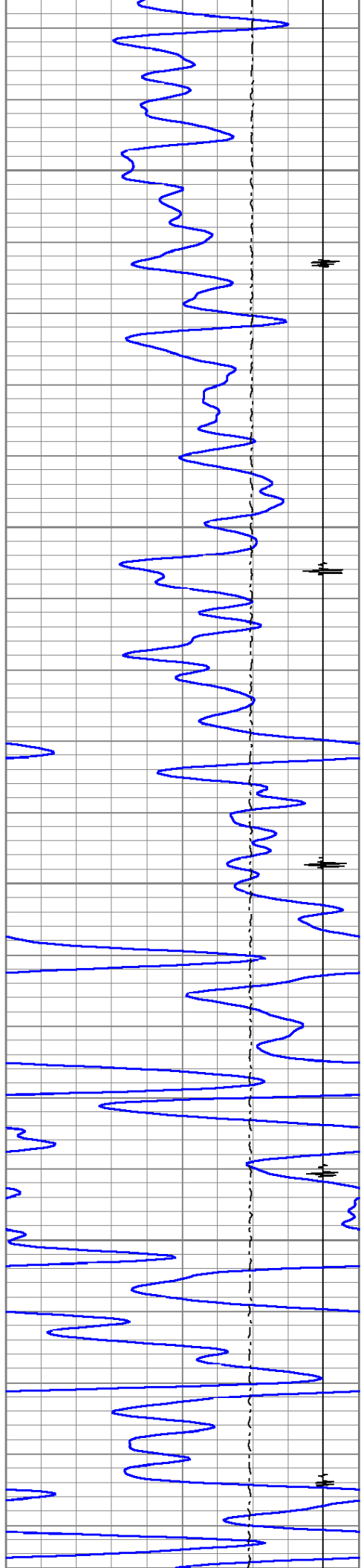

4950

5000

5050

5100

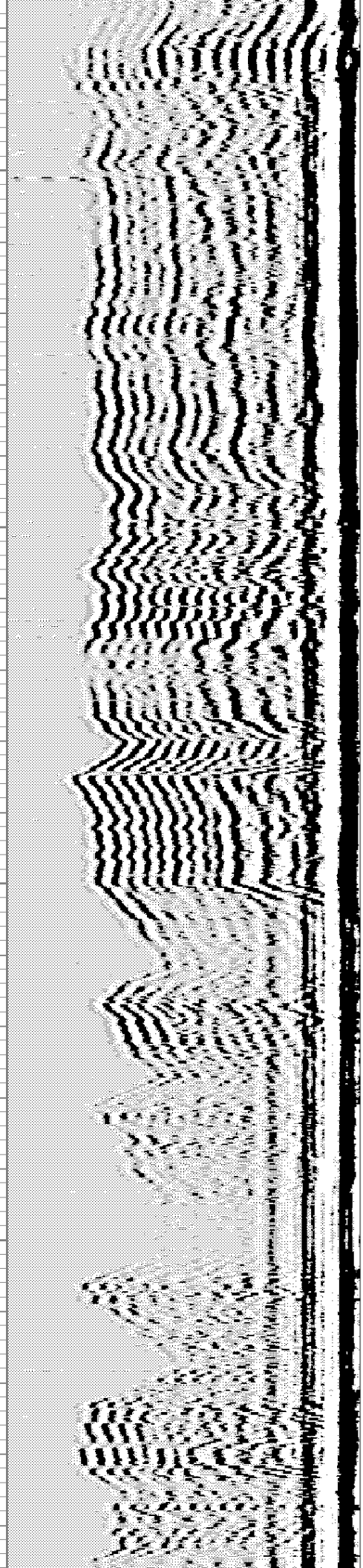
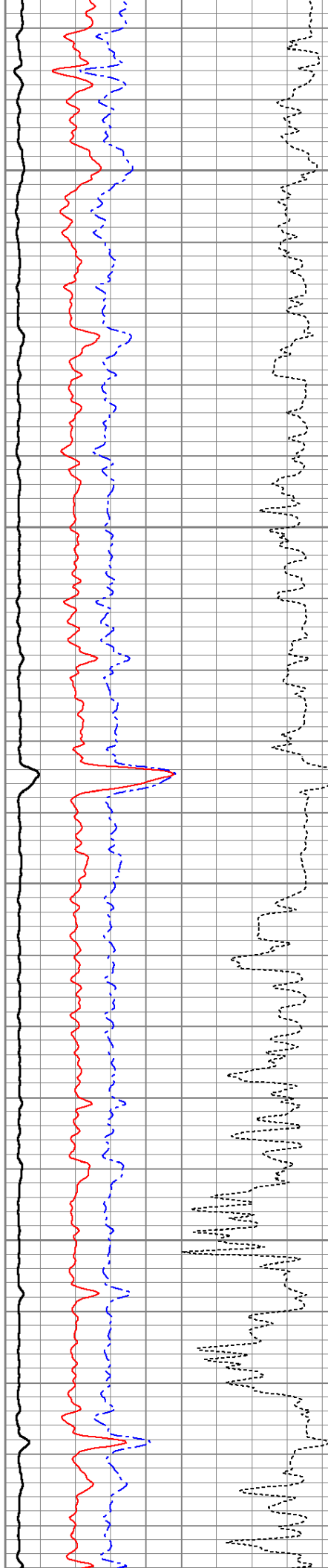

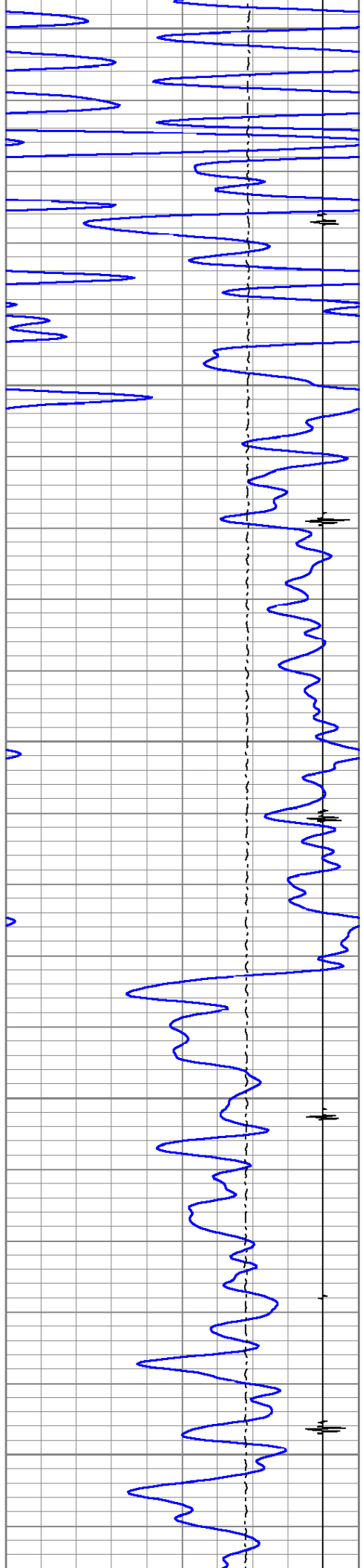

5150

5200

5250

5300

5350

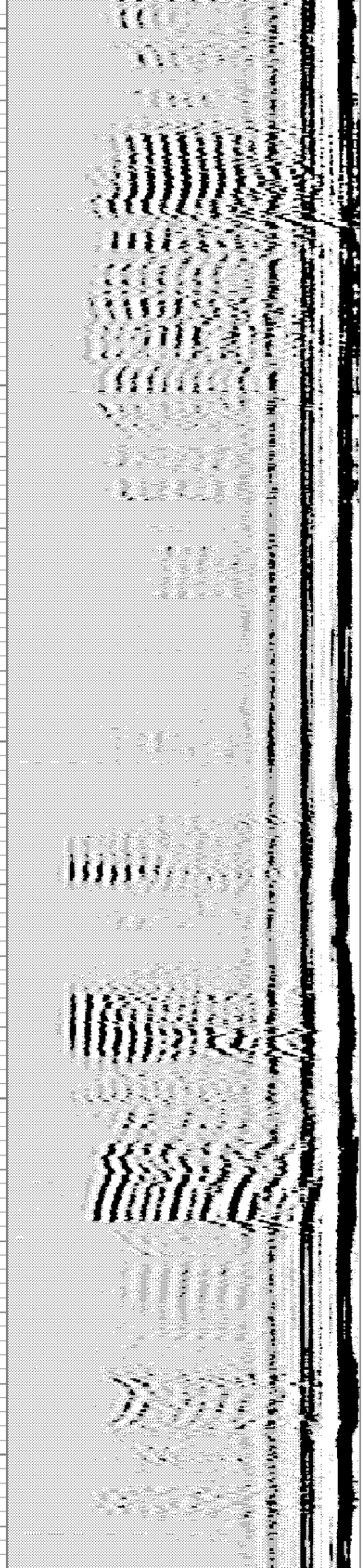
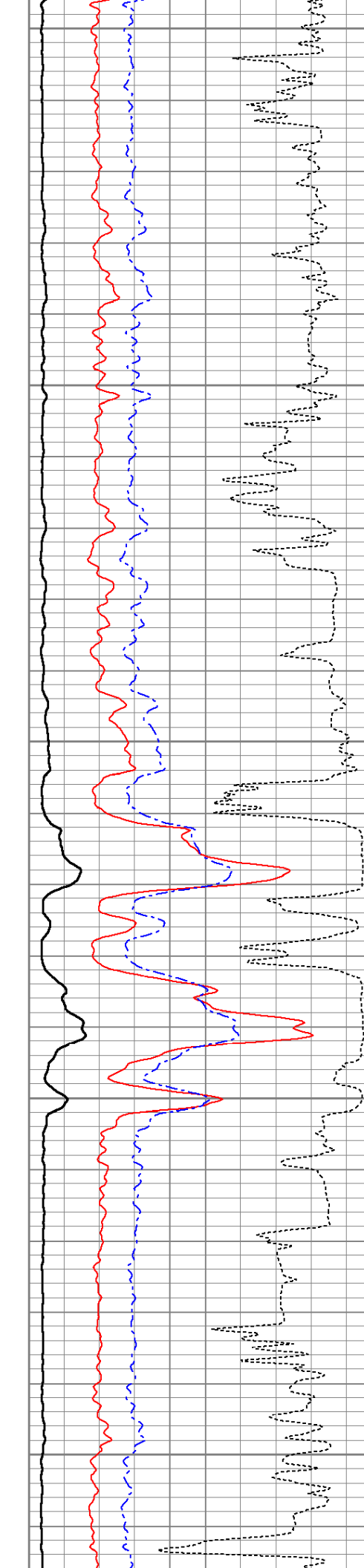

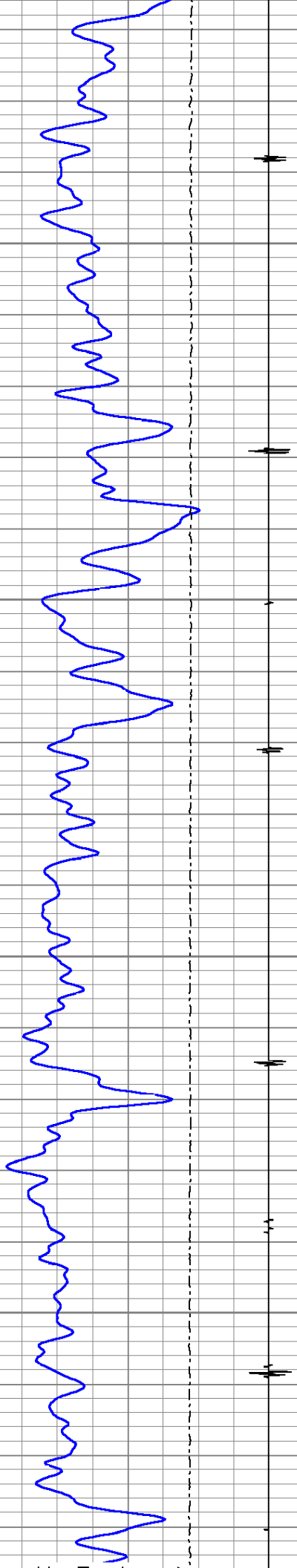

5400

5450

5500

5550

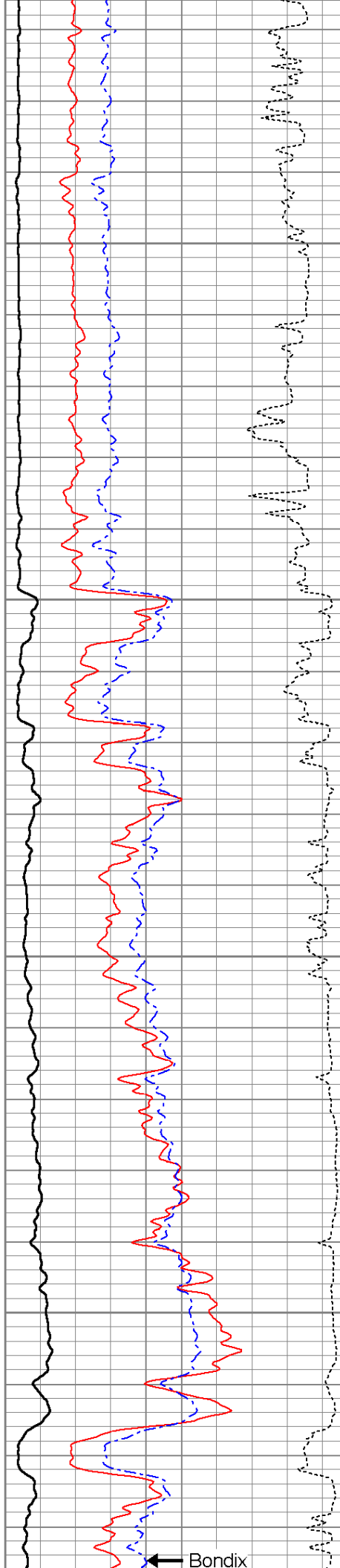

← Bondix

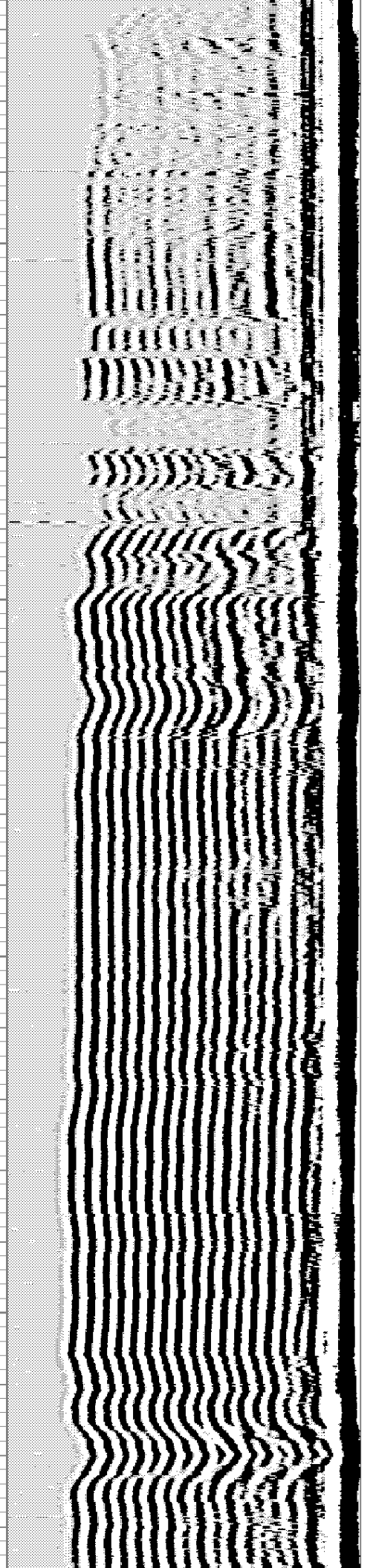

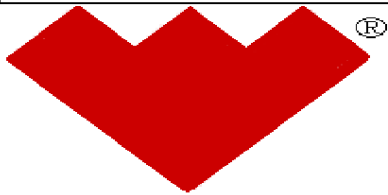
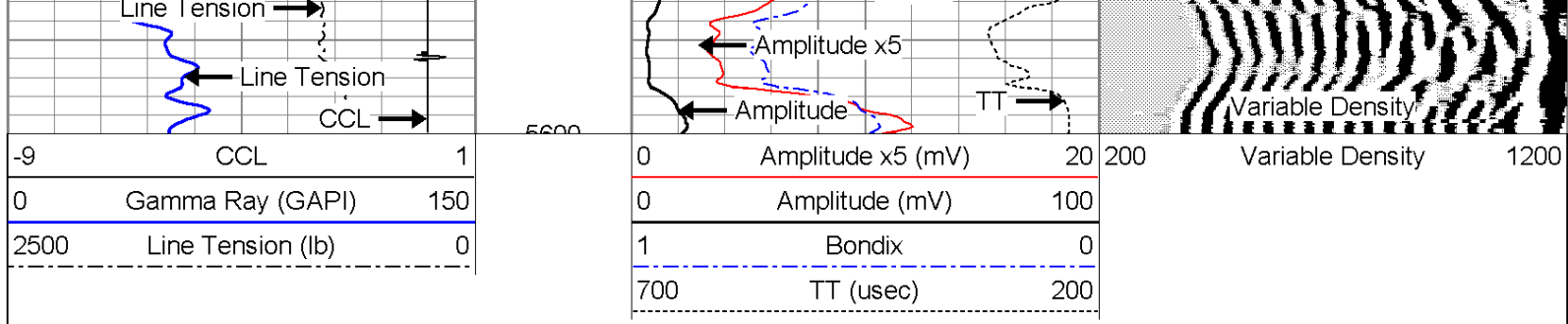

MAIN LOG



REPEAT SECTION

Database File: 160638.db
 Dataset Pathname: eog/conovert3/cbl/pass5
 Presentation Format: cbl_dr_ws
 Dataset Creation: Thu Jun 18 08:20:31 2009 by Log Std Casedhole 07122
 Charted by: Depth in Feet scaled 1:240

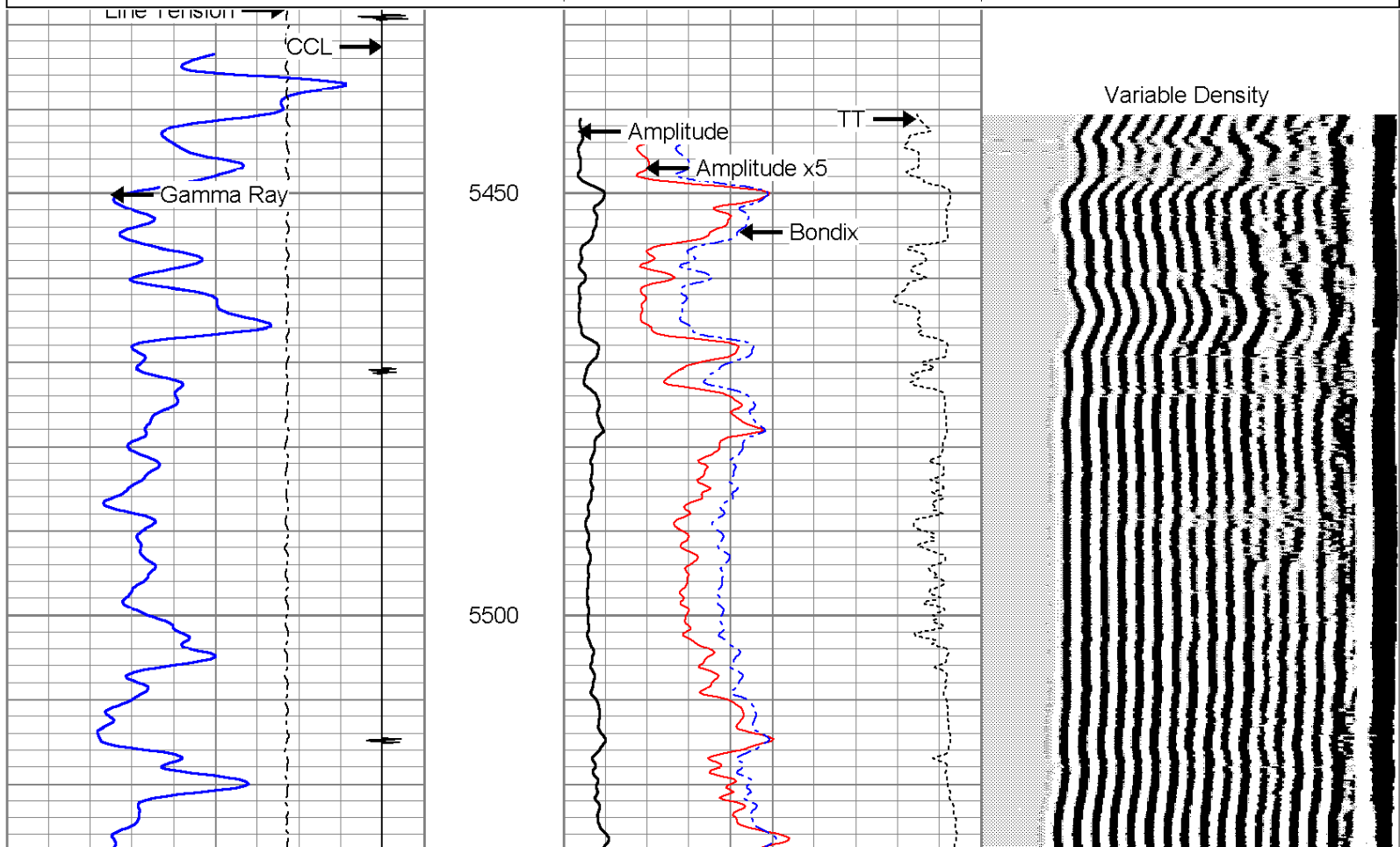
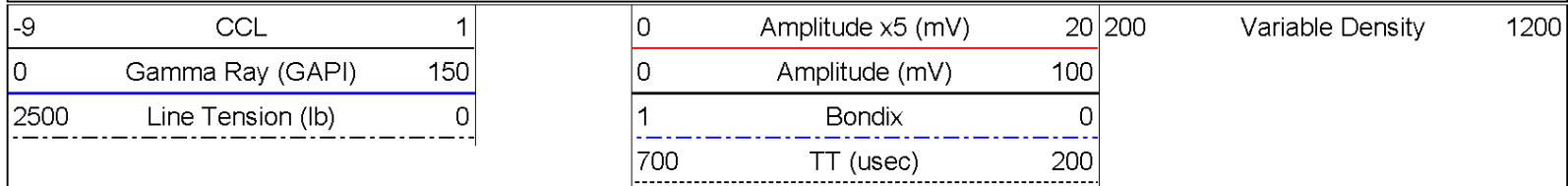

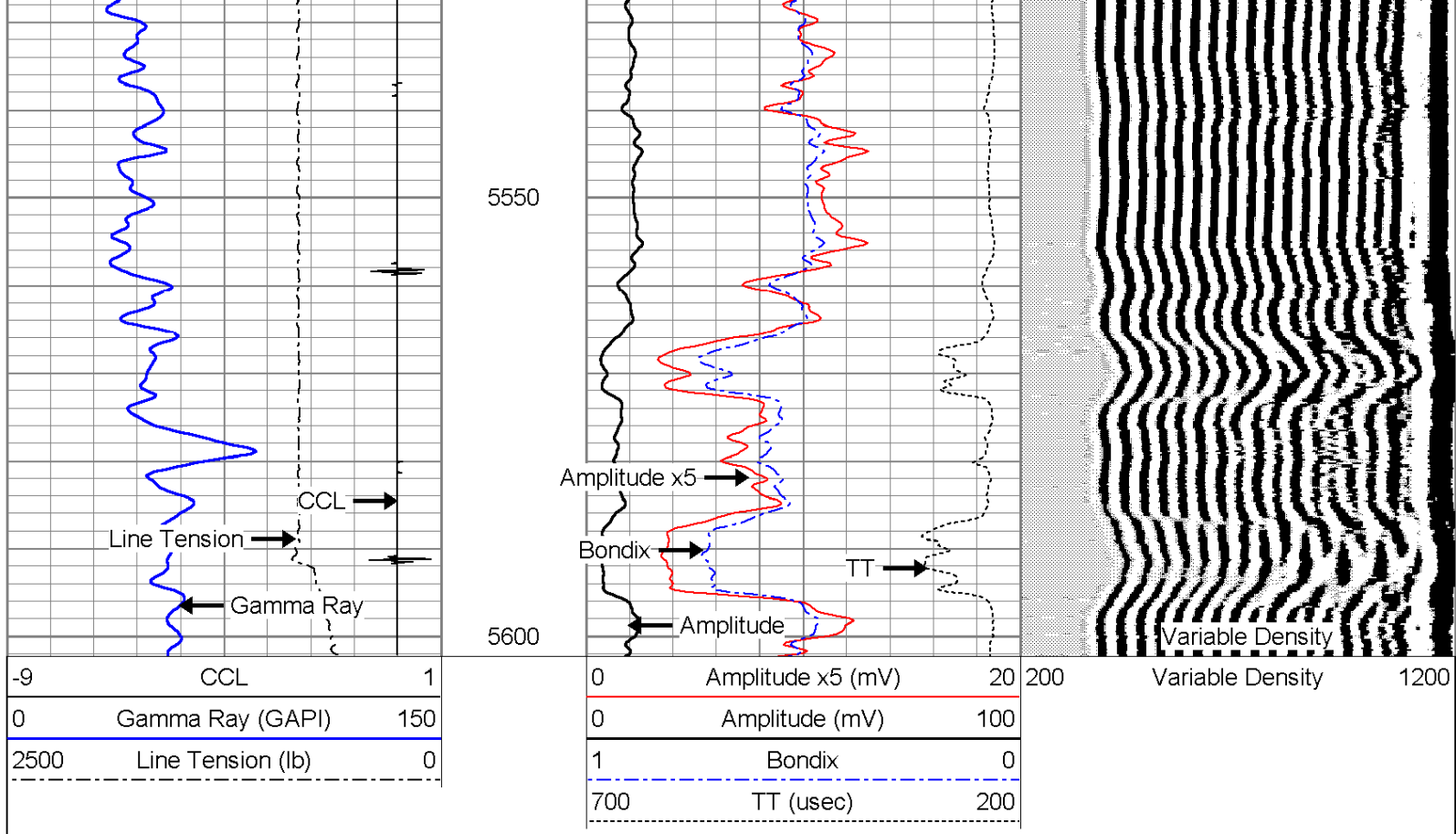

REPEAT SECTION

Sensor	Offset (ft)	Schematic	Description	Len (ft)	OD (in)	Wt (lb)
			Weatherford	1.03	1.44	1.00
			1.6875s 1 11/16 in Steel Weight Bar	5.00	1.69	36.00
			1.6tekocent 1 11/16 in Tekco Bow Spring Centralizer	2.88	1.69	8.00
CCL	0.00					
CP	2.46					

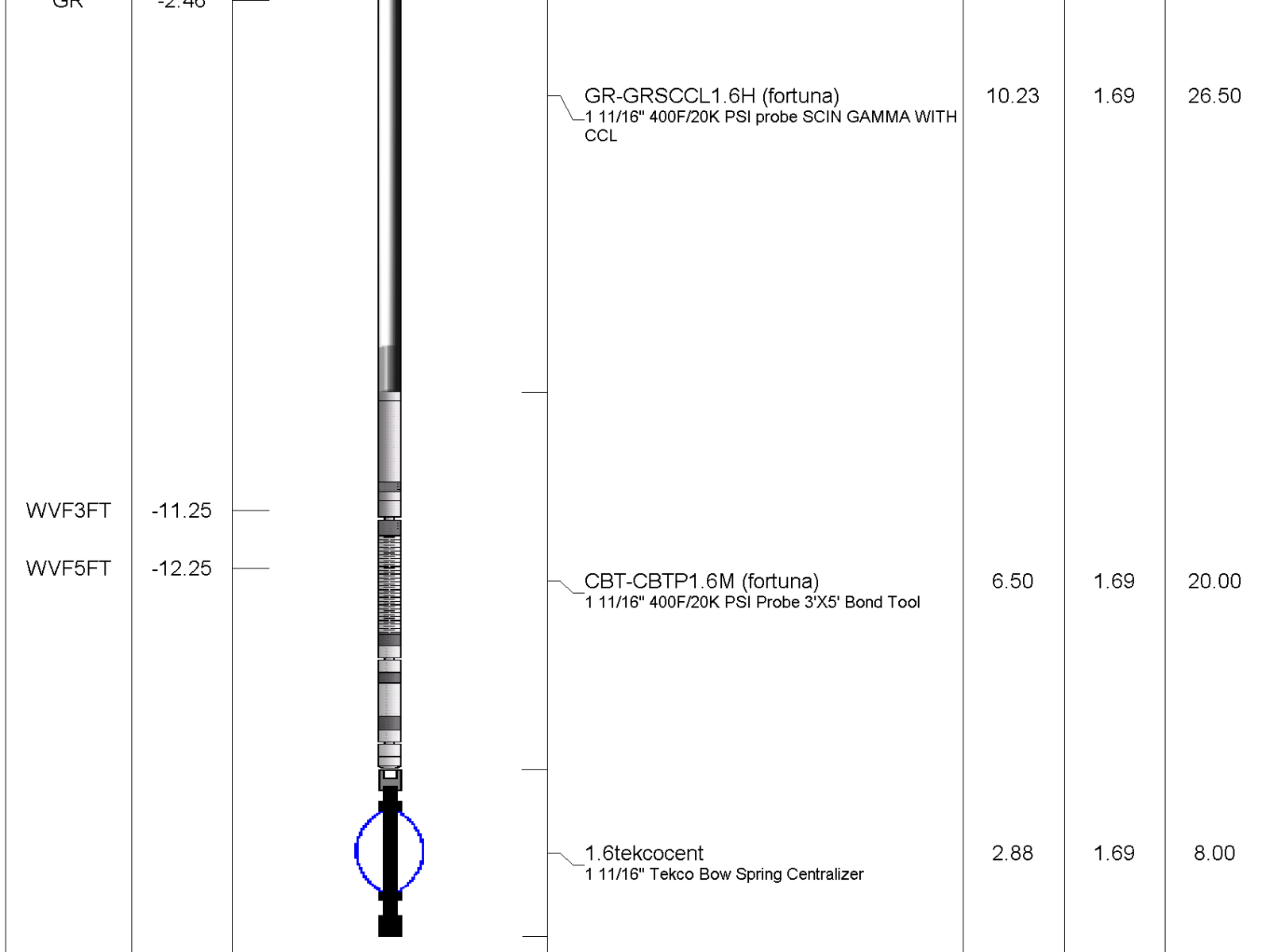

Dataset: 160638.db: eog/conovert3/cbl/pass13
 Total Length: 28.51 ft
 Total Weight: 99.50 lb
 O.D.: 1.69 in

Calibration Report

Database File: 160638.db
 Dataset Pathname: eog/conovert3/cbl/pass13
 Dataset Creation: Thu Jun 18 09:45:05 2009 by Log Std Casedhole 07122

CBL Calibration Report

Serial Number:	fortuna		
Tool Model:	CBTP1.6M		
Performed:	Thu Jun 18 08:46:58 2009		
Depth:	3105.770	ft	
Casing Diameter:	4.500	in	
	3' Spacing	5' Spacing	
Signal Zero:	1.000	1.000	mV
Calibrated Amplitude:	81.196	81.196	mV
Reading at Signal Zero:	0.004	0.005	V
Reading in Free Pipe:	0.987	1.135	V
Gain:	81.658	70.965	
Offset:	0.639	0.673	

Gamma Ray Calibration Report

Serial Number:	fortuna	
Tool Model:	GRSCCL1.6H	
Performed:	Fri Aug 01 09:47:43 2008	
Calibrator Value:	1.0	GAPI
Background Reading:	0.0	cps
Calibrator Reading:	1.0	cps
Sensitivity:	1.5000	GAPI/cps

Conservation Division
Finney State Office Building
130 S. Market, Rm. 2078
Wichita, KS 67202-3802



Phone: 316-337-6200
Fax: 316-337-6211
<http://kcc.ks.gov/>

Mark Sievers, Chairman
Thomas E. Wright, Commissioner
Shari Feist Albrecht, Commissioner

Sam Brownback, Governor

November 29, 2012

Bev Christensen
EOG Resources, Inc.
3817 NW EXPRESSWAY STE 500
OKLAHOMA CITY, OK 73112-1483

Re: Plugging Application
API 15-175-22177-00-00
CONOVER TRUST 35 #1
NE/4 Sec.35-31S-34W
Seward County, Kansas

Dear Bev Christensen:

This letter is to notify you that the Conservation Division has received your plugging proposal, form CP-1, for the above well and has reviewed the proposal for completeness. The central office will now forward your CP-1 to the district office listed below for review of the proposed plugging method. **Please contact the district office for approval of your proposed plugging method at least five (5) days before plugging the well, pursuant to K.A.R. 82-3-113(b). If a workover pit will be used during the plugging of the well it must be permitted. A CDP-1 form must be filed and approved prior to the use of the pit in accordance with K.A.R. 82-3-600.**

The Conservation Division's review of form CP-1, either in the central or district office, does not include an inquiry into well ownership or the filing operator's legal right to plug the well. This notice in no way constitutes authorization to plug the above well by persons not having legal rights of ownership or interest in the well.

This notice is void after May 28, 2013. The CP-1 filing does not bring the above well into compliance with K.A.R 82-3-111 with regard to the Commission's temporary abandonment requirements.

Sincerely,
Production Department Supervisor

cc: District 1

(620) 225-8888