



**Fall & Associates**  
 Stake and Elevation Service  
 719 W. 5<sup>th</sup> Street  
 P.O. Box 404  
 Concordia, KS. 66901  
 1-800-536-2821

Date 10-27-12

Invoice Number \_\_\_\_\_

BEREXCO, LLC  
 Operator

2-9  
 Number

Mears 'A'  
 Farm Name

Cheyenne-KS  
 County-State

9 1s 37w  
 S T R

1970'FSL 635'FEL  
 Location

Elevation 3243 Gr.

Ordered By: Dana

Berexco, LLC  
 2020 N. Bramblewood Dr.  
 Wichita, KS. 67206

Scale 1"=1000'

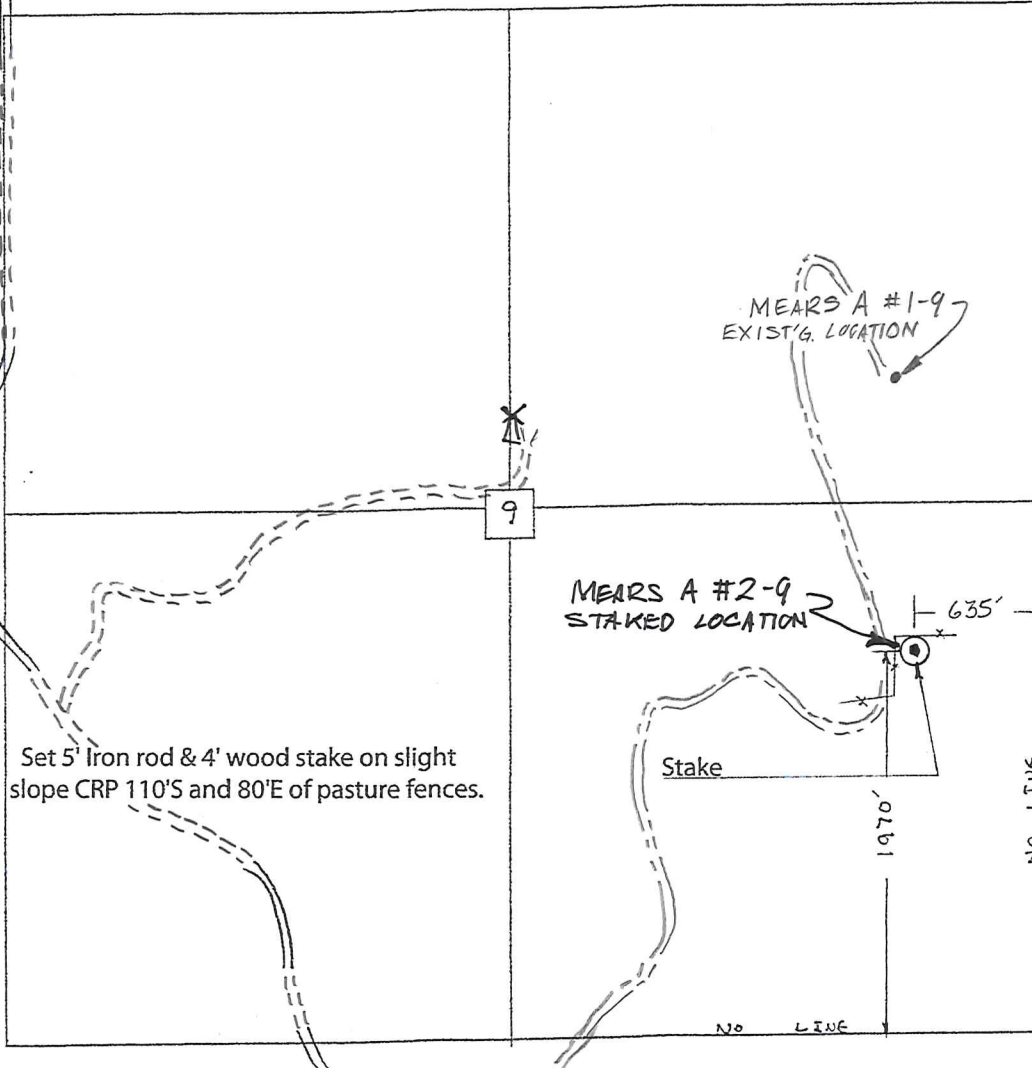

MEARS A #1-9  
 EXIST'G. LOCATION

MEARS A #2-9  
 STAKED LOCATION

Set 5' Iron rod & 4' wood stake on slight slope CRP 110'S and 80'E of pasture fences.

Stake

1970'

635'

9

NO LINE

NO LINE