

**CITATION OIL & GAS CORPORATION
SHUTTS LEASE
NE. 1/4, SECTION 5, T12S, R17W
ELLIS COUNTY, KANSAS**

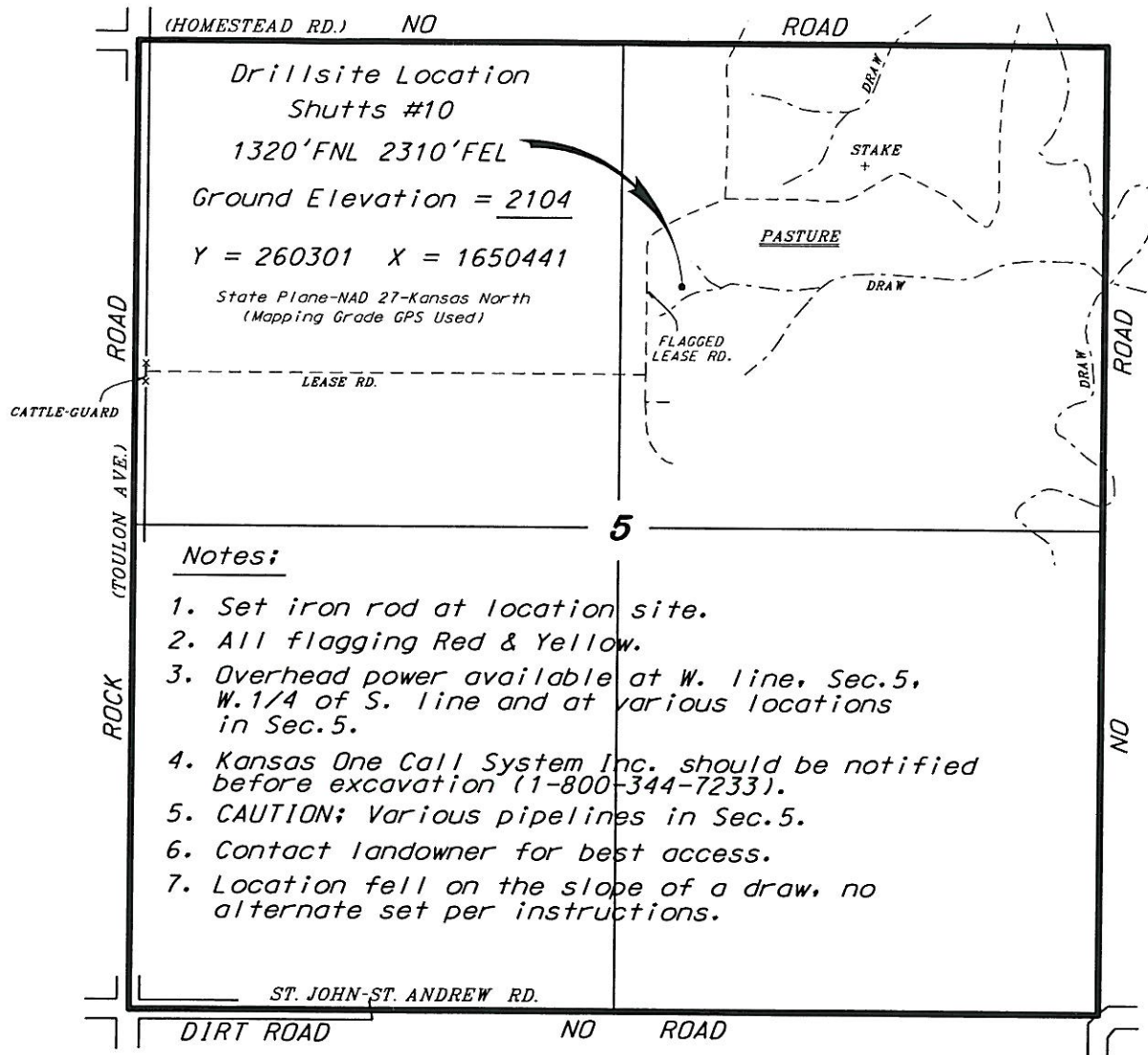

Notes:

1. Set iron rod at location site.
2. All flagging Red & Yellow.
3. Overhead power available at W. line, Sec. 5, W. 1/4 of S. line and at various locations in Sec. 5.
4. Kansas One Call System Inc. should be notified before excavation (1-800-344-7233).
5. CAUTION; Various pipelines in Sec. 5.
6. Contact landowner for best access.
7. Location fell on the slope of a draw, no alternate set per instructions.

*Ingress and egress to location as shown on this plat is per usage only and may not be legally opened for public use. Contact landowner, tenant and county road department for access.

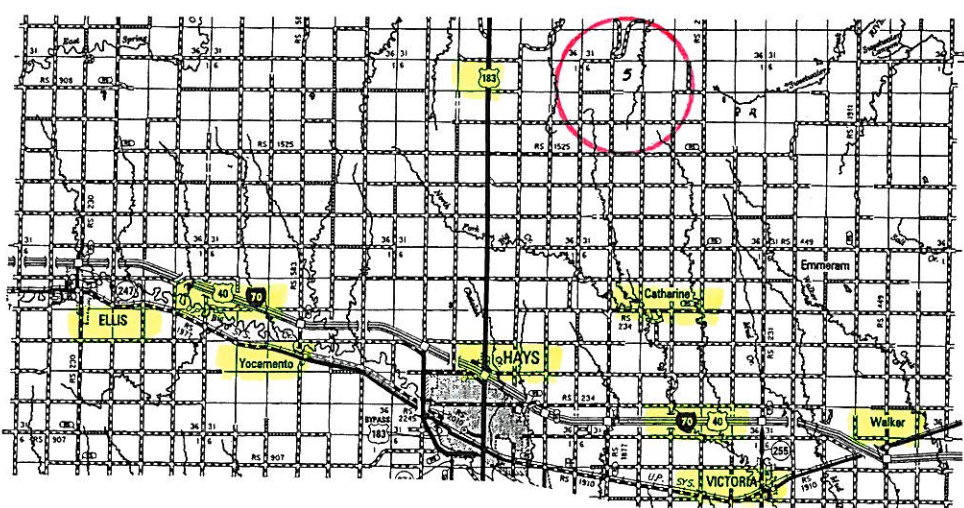

Controlling data is based upon the best maps and photographs available to us and upon a regular section of land containing 640 acres.

Approximate section lines were determined using the normal standard of care of oilfield surveyors practicing in the state of Kansas. The section corners, which establish the precise section lines, were not necessarily located, and the exact location of the drillsite location in the section is not guaranteed. Therefore, the operator securing this service and accepting this plat and all other parties relying thereon agree to hold Central Kansas Oilfield Services, Inc., its officers and employees harmless from all losses, costs and expenses and said entities released from any liability from incidental or consequential damages.

Elevations derived from National Geodetic Vertical Datum.

Date October 30, 2012

6162 III SE
(PLAINVILLE SE)

4323

4322

T 11 S

T 12 S

2'30"

4321

4320

4319

250 000
FEET

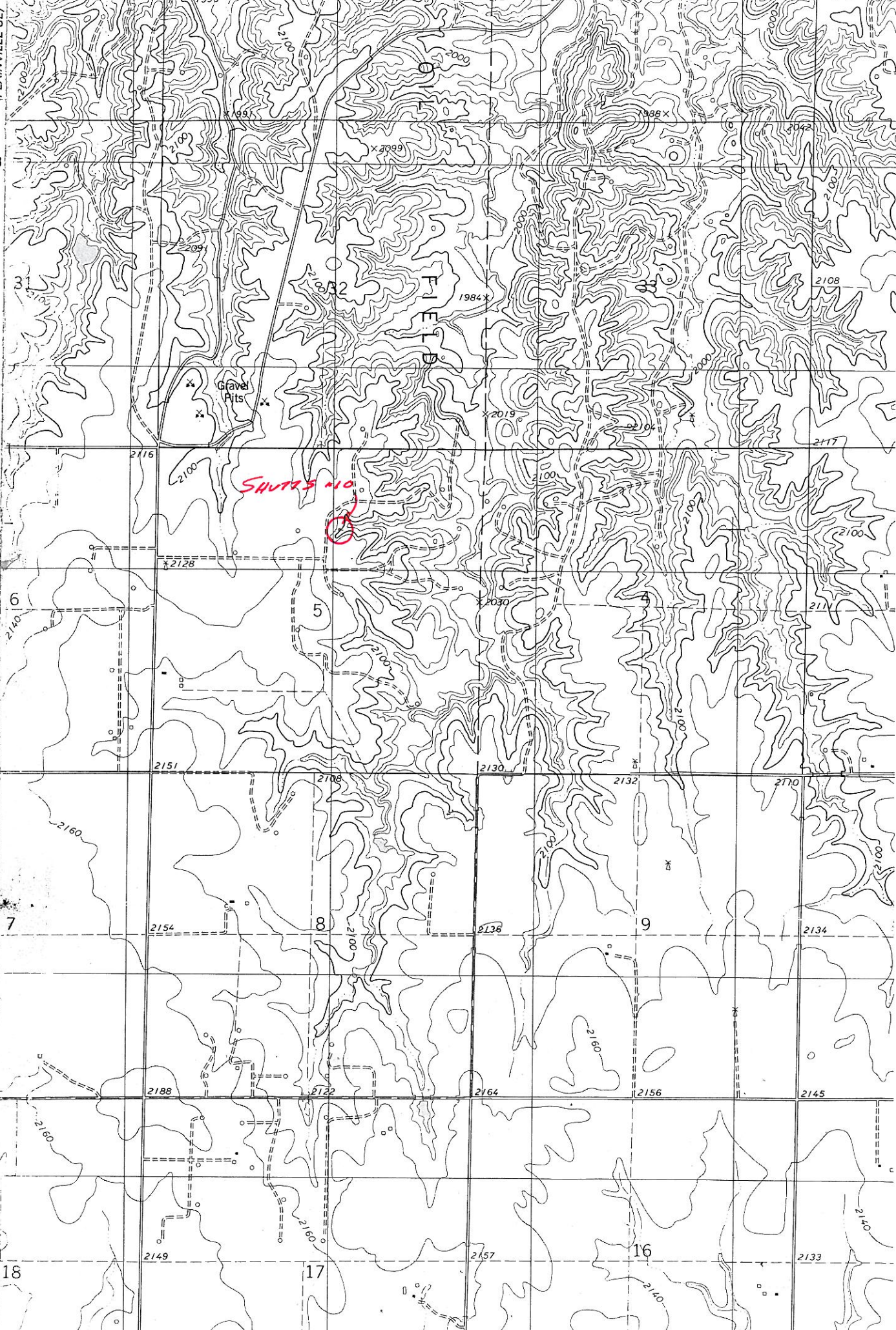

SHUTTS #10

18

17

16

2133