

GRAND MESA OPERATING COMPANY
 DBY LEASE
 SW. 1/4, SECTION 16, T16S, R33W
 SCOTT COUNTY, KANSAS

Notes:

1. Set iron rod at location site.
2. All flagging Red & Yellow.
3. Overhead power available at the SW. corner of Sec. 16.
4. Kansas One Call System Inc. should be notified before excavation (1-800-844-7233).
5. CAUTION: Various pipelines in Sec. 16.
6. Contact landowner for best access.

*Ingress and egress to location as shown on this plot is per usage only and may not be legally opened for public use. Contact landowner, tenant and county road department for access.

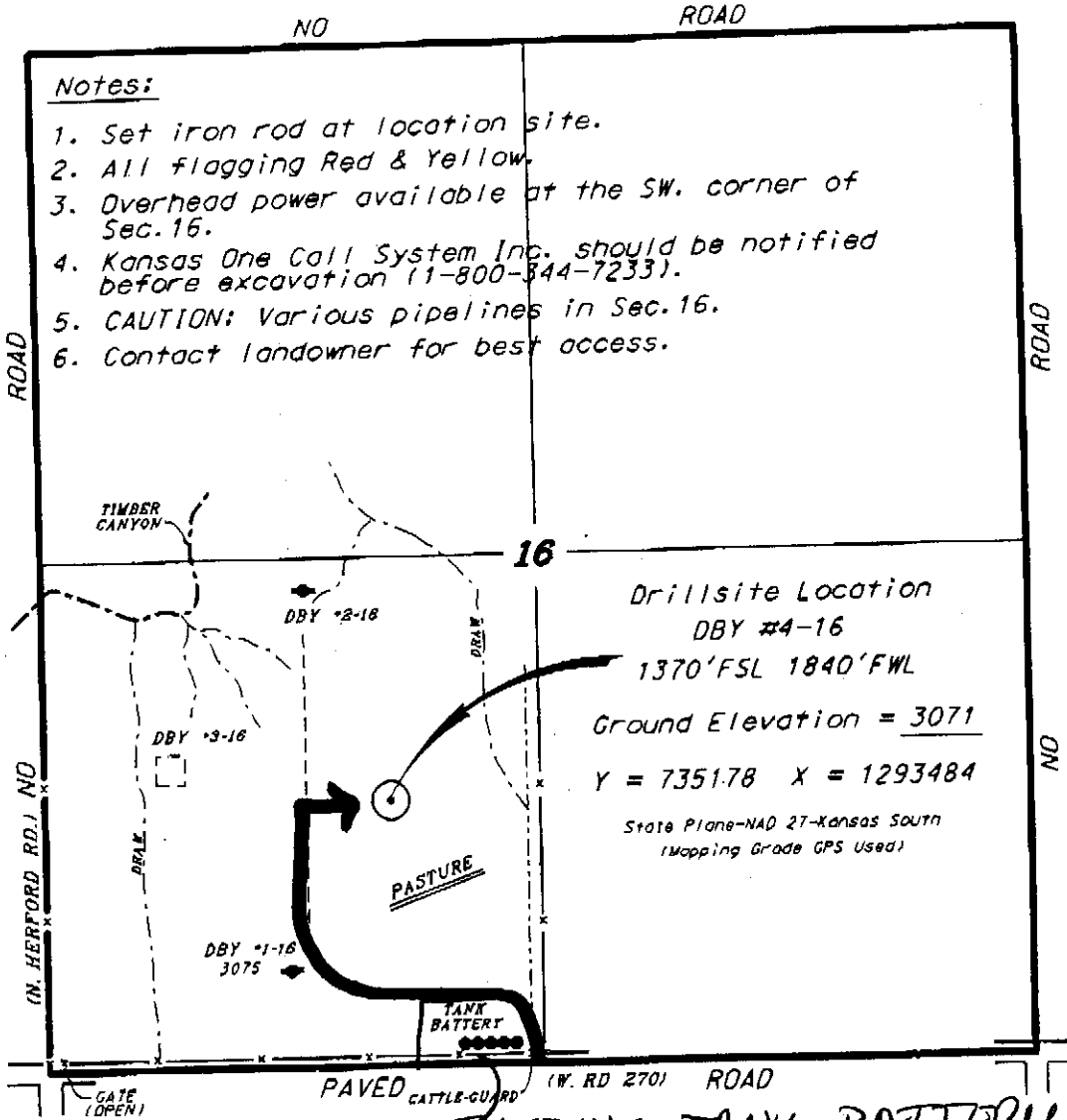

SCALE 1" = 1000'

EXISTING TANK BATTERY

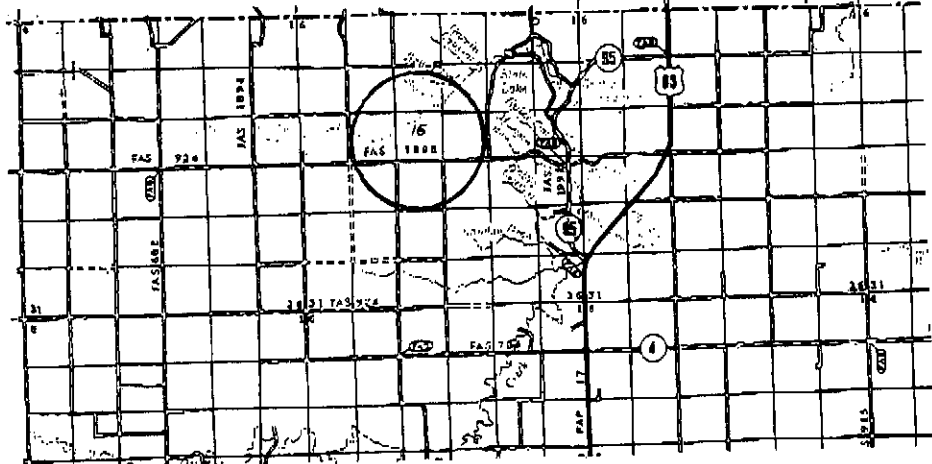

*Controlling data is based upon the best maps and photographs available to us and upon a regular section of land containing 440 acres.
 *Approximate section lines were determined using the normal standards of care of official surveyors practicing in the state of Kansas. The section corners, which establish the precise section lines, were not necessarily located, and the exact location of the drillsite location in the section is not guaranteed. Therefore, the contractor securing this service and accepting this plot and all other services relying thereon agree to hold Central Kansas Drilling Services, Inc., its officers and employees harmless from all losses, costs and expenses and said entities released from any liability from incidental or consequential damages.

November 12, 2012