

Proposed Plan of Construction
 Strasser A-1
 Sec 28 T23S-R32W
 Finney County, KS

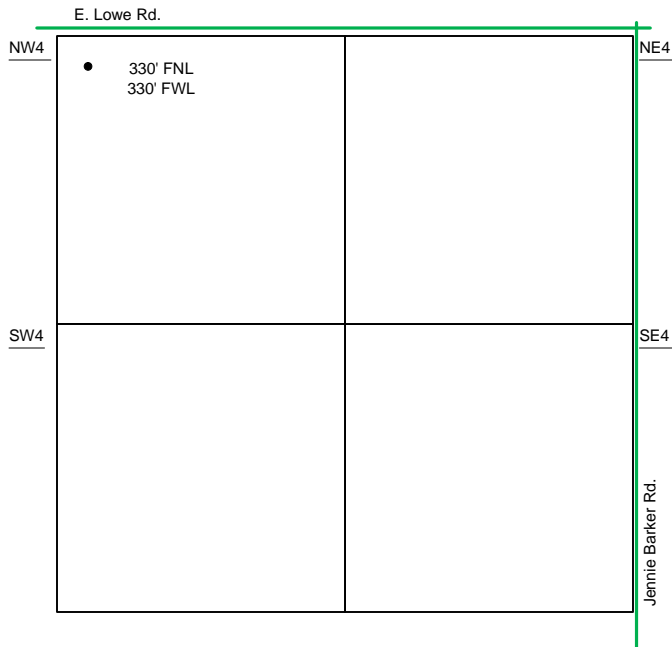

Sec 28 – T23S – R32W

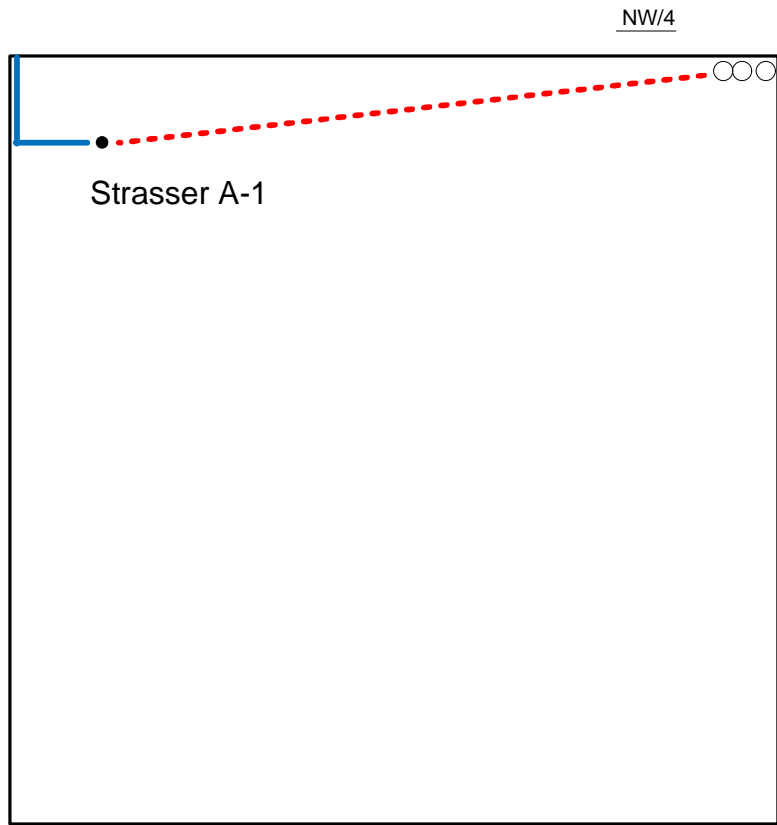

The Proposed Tank Battery for the Strasser A-1 is located in the NE of the NW quarter.

- Well Location
- Proposed Lease Roads
- - - Proposed Pipeline
- Proposed Tank Battery
- Proposed Power Lines
- - - Existing Pipeline

Proposed Details of
 NW/4 Sec 28 -T23S -R32W

Note-Drawing **Not** to Scale

