

**CITATION OIL & GAS CORPORATION
SLIMMER LEASE
SW.1/4, SECTION 19, T11S, R16W
ELLIS COUNTY, KANSAS**

NO

ROAD

Notes:

1. Set iron rod at location site.
2. All flagging Red & Yellow.
3. Overhead power available at W. line, Sec.19.
4. Kansas One Call System Inc. should be notified before excavation (1-800-344-7233).
5. CAUTION: Various pipelines in Sec.19.
6. Cattle in pasture at date of staking.
7. Section 19 is irregular E-W.
8. Contact landowner for best access.
9. Revised location fell approximately 100'NW. of a overhead electric service line.

ROAD

ROAD

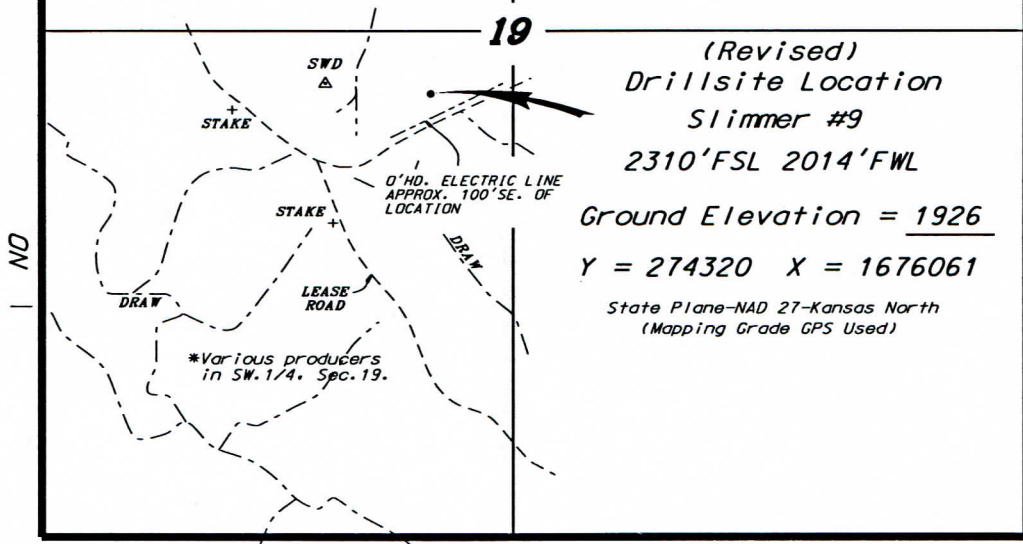

(Revised)
**Drillsite Location
Slimmer #9**

2310'FSL 2014'FWL

Ground Elevation = 1926

Y = 274320 X = 1676061

State Plane-NAD 27-Kansas North
(Mapping Grade GPS Used)

NO

NO

NO

ROAD

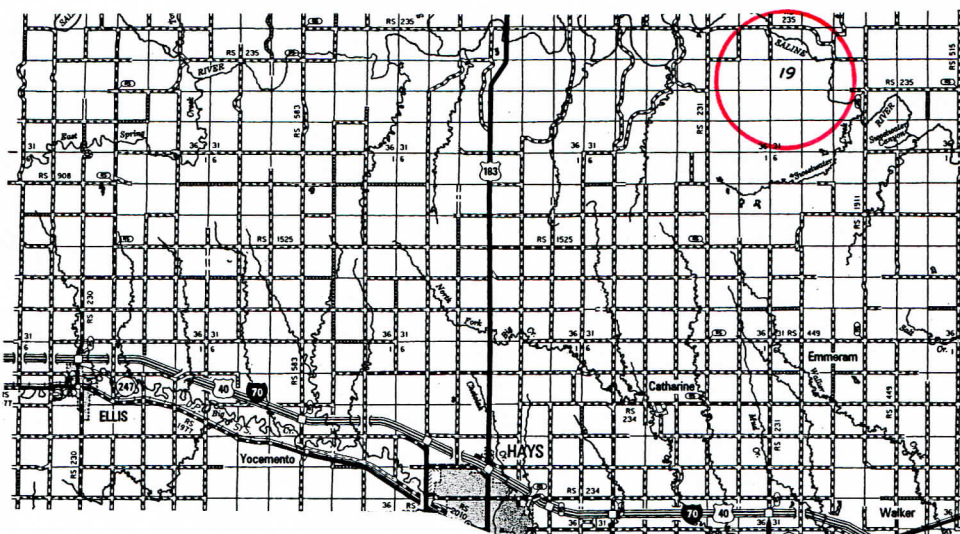

*Ingress and egress to location as shown on this plat is for usage only and may not be legally opened for public use. Contact landowner, tenant and county road department for access.



* Controlling data is based upon the best maps and photographs available to us and upon a regular section of land containing 640 acres.
* Approximate section lines were determined using the normal standard of care of oilfield surveyors practicing in the state of Kansas. The section corners, which establish the precise section lines, were not necessarily located, and the exact location of the drillsite location in the section is not guaranteed.
* Elevations derived from National Geodetic Vertical Datum.

Date May 21, 2013