



APPLICATION FOR COMMINGLING OF PRODUCTION (K.A.R. 82-3-123) OR FLUIDS (K.A.R. 82-3-123a) *Commingling ID # _____*

OPERATOR: License # _____ API No. 15 - _____
Name: _____ Spot Description: _____
Address 1: _____ - - - - - Sec. _____ Twp. _____ S. R. _____ East West
Address 2: _____ Feet from North / South Line of Section
City: _____ State: _____ Zip: _____ + _____ Feet from East / West Line of Section
Contact Person: _____ County: _____
Phone: (_____) _____ Lease Name: _____ Well #: _____

1. Name and upper and lower limit of each production interval to be commingled:
Formation: _____ (Perfs): _____
Formation: _____ (Perfs): _____
Formation: _____ (Perfs): _____
Formation: _____ (Perfs): _____
Formation: _____ (Perfs): _____

2. Estimated amount of fluid production to be commingled from each interval:
Formation: _____ BOPD: _____ MCFPD: _____ BWPD: _____
Formation: _____ BOPD: _____ MCFPD: _____ BWPD: _____
Formation: _____ BOPD: _____ MCFPD: _____ BWPD: _____
Formation: _____ BOPD: _____ MCFPD: _____ BWPD: _____
Formation: _____ BOPD: _____ MCFPD: _____ BWPD: _____

3. Plat map showing the location of the subject well, all other wells on the subject lease, and all wells on offsetting leases within a 1/2 mile radius of the subject well, and for each well the names and addresses of the lessee of record or operator.

4. Signed certificate showing service of the application and affidavit of publication as required in K.A.R. 82-3-135a.

For Commingling of PRODUCTION ONLY, include the following:

- 5. Wireline log of subject well. Previously Filed with ACO-1: Yes No
- 6. Complete Form ACO-1 (*Well Completion form*) for the subject well.

For Commingling of FLUIDS ONLY, include the following:

- 7. Well construction diagram of subject well.
- 8. Any available water chemistry data demonstrating the compatibility of the fluids to be commingled.

AFFIDAVIT: I am the affiant and hereby certify that to the best of my current information, knowledge and personal belief, this request for commingling is true and proper and I have no information or knowledge, which is inconsistent with the information supplied in this application.

Submitted Electronically

KCC Office Use Only
 Denied Approved
15-Day Periods Ends: _____
Approved By: _____ Date: _____

Protests may be filed by any party having a valid interest in the application. Protests must be in writing and comply with K.A.R. 82-3-135b and must be filed within 15 days of publication of the notice of application.

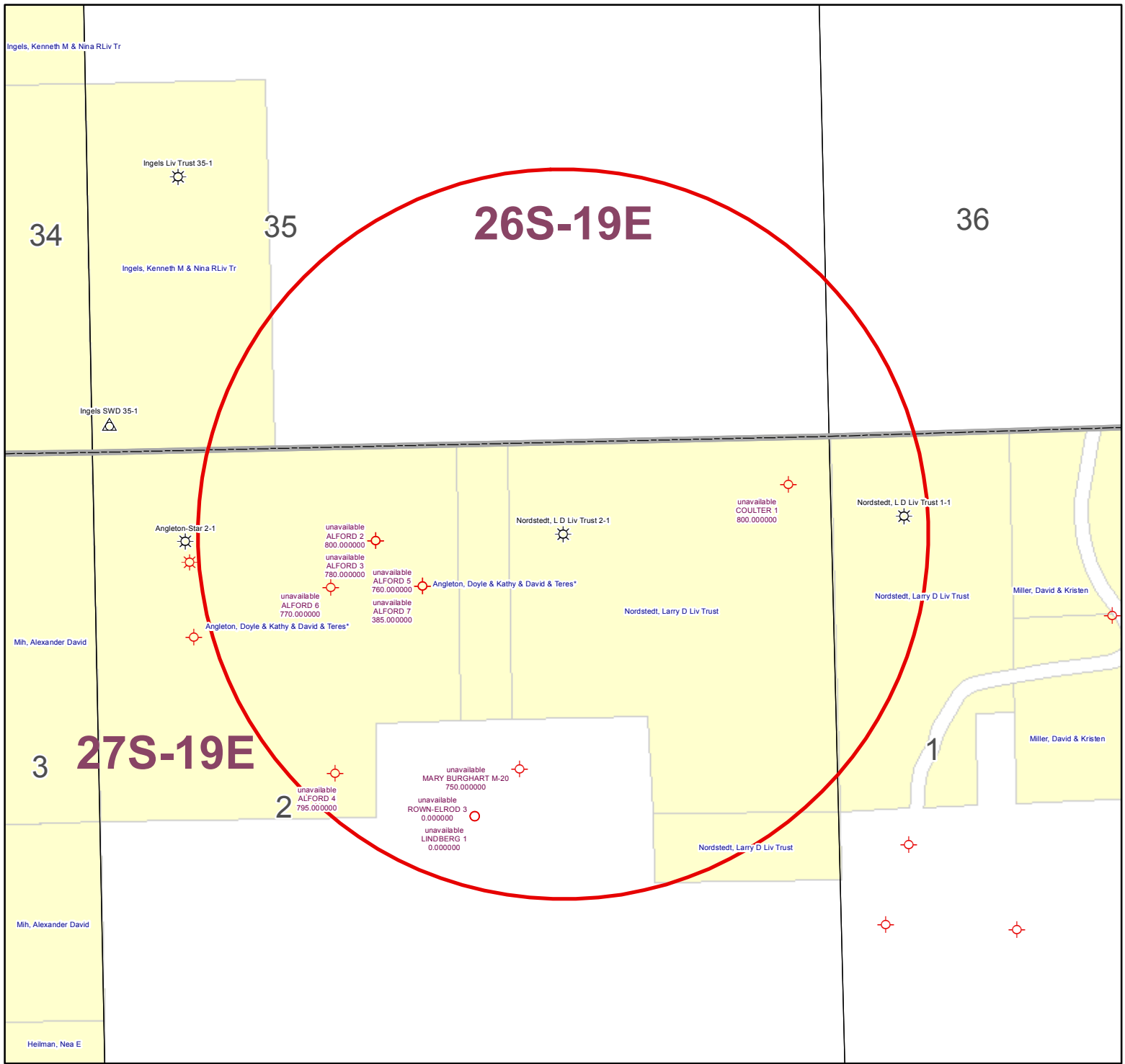

KGS STATUS	
	DA/PA
	EOR
	GAS
	INJ/SWD
	OIL
	OIL/GAS
	OTHER

Nordstedt, L D Liv Trust 2-1
 2-27S-19E
 1" = 1,000'

BEFORE THE STATE CORPORATION COMMISSION OF THE STATE OF KANSAS
NOTICE OF FILING APPLICATION

RE: In the Matter of **Postrock Midcontinent Production, LLC** Application for Commingling of Production in the **Nordstedt, L D Living Trust 2-1** located in **Neosho** County, Kansas.

TO: All Oil & Gas Producers, Un-leased Mineral Interest Owners, Landowners, and all persons whomever concerned.

You, and each of you, are hereby notified that **Postrock Midcontinent Production, LLC** has filed an application to commingle the **Summit, Mulky, Bevier, Crowe-burg, Fleming, Weir, Riverton and Bartlesville** producing formations at the **Nordstedt, L D Living Trust 2-1**, located in the **NW SE NW NE, S2-T27S-R19E, Approx-imately 665 FNL & 1939 FEL, Neosho** County, Kansas.

Any persons who object to or protest this application shall be re-quired to file their objections or protest with the Conservation Divi-sion of the State Corporation Commission of the State of Kan-sas within fifteen (15) days from the date of this publication. These protests shall be filed pursuant to Commission regulations and must state specific reasons why grant-ing the application may cause waste, violate correlative rights or pollute the natural resources of the State of Kansas.

All persons interested or con-cerned shall take notice of the foregoing and shall govern them-selves accordingly. All person and/or companies wishing to protest this application are required to file a written protest with the Con-servation Division of the Kansas Oil and Gas Commission.

Upon the receipt of any protest, the Commission will convene a hearing and protestants will be ex-pected to enter an appearance ei-ther through proper legal counsel or as individuals, appearing on their own behalf.

Postrock Midcontinent Production, LLC
210 Park Avenue, Suite 2750
Oklahoma City, Oklahoma
73102
(405) 660-7704

A COPY OF THE AFFIDAVIT OF PUBLICATION MUST ACCOM-PANY ALL APPLICATIONS

Affidavit of Publication

STATE OF KANSAS, NEOSHO COUNTY, ss:
Rhonda Howarter, being first duly sworn,
deposes and says: That *she* is *Classified Manager* of *THE CHANUTE TRIBUNE*, a daily newspaper printed in the State of Kansas, and published in and of general circulation in Neosho County, Kansas, with a general paid circulation on a daily basis in Neosho County, Kansas, and that said newspaper is not a trade, religious or fraternal publication.

Said newspaper is a daily published at least weekly 50 times a year: has been so published continuously and unin-terruptedly in said county and state for a period of more than five years prior to the first publication of said notice; and has been admitted at the post office of Chanute, in said county as second class matter.

That the attached notice is a true copy thereof and was published in the regular and entire issue of said newspa-per for 1 consecutive time, the first publication thereof being made as aforesaid on the 10 day of January 2013 with subsequent publications being made on the fol-lowing dates:

_____, 2012 _____, 2012

_____, 2012 _____, 2012

Rhonda Howarter

Subscribed and sworn to and before me this 10 day of January 2013
[Signature]

Notary Public

My commission expires: January 9, 2015
Printer's Fee \$ 67.34
Affidavit, Notary's Fee \$ 3.00
Additional Copies \$ _____
Total Publication Fees \$ 70.34

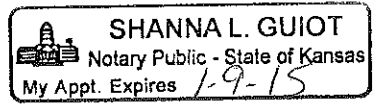

AFFIDAVIT

STATE OF KANSAS \
- SS.
County of Sedgwick /

Mark Fletchall, of lawful age, being first duly sworn, deposeth and saith: That he is Record Clerk of The Wichita Eagle, a daily newspaper published in the City of Wichita, County of Sedgwick, State of Kansas, and having a general paid circulation on a daily basis in said County, which said newspaper has been continuously and uninterruptedly published in said County for more than one year prior to the first publication of the notice hereinafter mentioned, and which said newspaper has been entered as second class mail matter at the United States Post Office in Wichita, Kansas, and which said newspaper is not a trade, religious or fraternal publication and that a notice of a true copy is hereto attached was published in the regular and entire Morning issue of said The Wichita Eagle for _1_ issues, that the first publication of said notice was

made as aforesaid on the 17th of

January A.D. 2013, with

subsequent publications being made on the following dates:

And affiant further says that he has personal knowledge of the statements above set forth and that they are true.

Mark Fletchall

Subscribed and sworn to before me this

17th day of January, 2013

PENNY L. CASE
Notary Public - State of Kansas
My Appt. Expires 5/28/2014

Penny L. Case
Notary Public Sedgwick County, Kansas

Printer's Fee : \$134.80

LEGAL PUBLICATION

PUBLISHED IN THE WICHITA EAGLE JANUARY 17, 2013 (3227063) BEFORE THE STATE CORPORATION COMMISSION OF THE STATE OF KANSAS NOTICE OF FILING APPLICATION

RE: In the Matter of Postrack Midcontinent Production, LLC Application for Commingling of Production in the Nordstedt, L D Living Trust 2-1 located in Neosho County, Kansas.

TO: All Oil & Gas Producers, Unleased Mineral Interest Owners, Landowners, and all persons whomsoever concerned.

You, and each of you, are hereby notified that Postrack Midcontinent Production, LLC has filed an application to commingle the Summit, Mulky, Beyer, Crowburg, Fleming, Weir, Riverton and Bartlesville producing formations at the Nordstedt, L D Living Trust 2-1, located in the NW SE NW NE, S2-T27S-R19E, Approximately 665 FNL & 1939 FEL, Neosho County, Kansas.

Any persons who object to or protest this application shall be required to file their objections or protest with the Conservation Division of the State Corporation Commission of the State of Kansas within fifteen (15) days from the date of this publication. These protests shall be filed pursuant to Commission regulations and must state specific reasons why granting the application may cause waste, violate correlative rights or pollute the natural resources of the State of Kansas.

All persons interested or concerned shall take notice of the foregoing and shall govern themselves accordingly. All person and/or companies wishing to protest this application are required to file a written protest with the Conservation Division of the Kansas Oil and Gas Commission.

Upon the receipt of any protest, the Commission will convene a hearing and protestants will be expected to enter an appearance either through proper legal counsel or as individuals, appearing on their own behalf.

Postrack Midcontinent Production, LLC
210 Park Avenue, Suite 2750
Oklahoma City, Oklahoma 73102
(405) 660-7704

Affidavit of Notice Served

Re: Application for: APPLICATION FOR COMMINGLING OF PRODUCTION OR FLUIDS ACO-4

Well Name: NORDSTEDT, L D LIVING TRUST 2-1 Legal Location: NWSENWNE S2-T27S-R19E

The undersigned hereby certifies that he / she is a duly authorized agent for the applicant, and that on the day 29TH of JANUARY, 2013, a true and correct copy of the application referenced above was delivered or mailed to the following parties:

Note: A copy of this affidavit must be served as a part of the application.

Name

Address (Attach additional sheets if necessary)

SEE ATTACHED

I further attest that notice of the filing of this application was published in the CHANUTE TRIBUNE, the official county publication of NEOSHO county. A copy of the affidavit of this publication is attached.

Signed this 29TH day of JANUARY, 2013

[Handwritten Signature]

Applicant or Duly Authorized Agent

Subscribed and sworn to before me this 29th day of JANUARY, 2013



Jennifer R. Beal
Notary Public

My Commission Expires: July 20, 2016

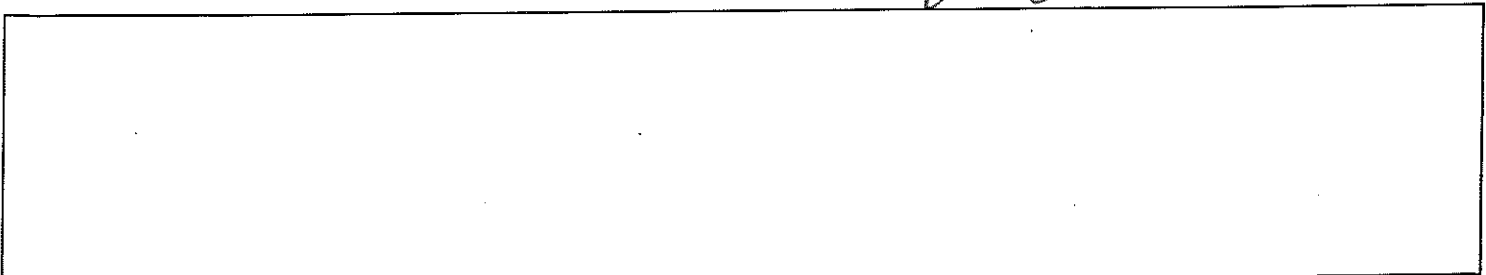

NORDSTEDT, L D LIV TRUST 2-1

NEOSHO County

2-27S-19E

tract in S2 NE4 AND SE4 N of Big Creek
Alan E. Angleton and C. Eileen Angleton
Liv. Trust (1/2)
13505 240th Rd.
Erie, KS 66733

Doyle A. and /Kathy Angleton (1/2)
16 S Tennessee
Chanute, KS 66720

SW4 N of Big Creek
Fred K. & Katherine Alford Rev Liv. Trust
507 Elm St, PO Box 1421
Coffeyville, KS 67337

Tract in SE/c of NW/4
Doyle A. and /Kathy Angleton
16 S Tennessee
Chanute, KS 66720

ALLEN County

35-26S-19E

W2 SW4
Kenneth M. Ingels and Nina R. Ingels
Living Trust
c/o Janis Stockebrand
1836 Alabama Rd.
Savonburg, KS 66772

Tract in E2 SW4
David L. & Rhonda I. Hawkinson
2664 Alabama Rd.
Savonburg, KS 66772

E2 SW4 less tract
Curtis Dean & Sandra K. Whitaker
121 2600 St.
Savonburg, KS 66772

S2 SE4 less tract
Mary E. Clemans
329 Gar Ave.
Colony, KS 66015

Tract in S2 SE4
Adie Owens Burghart, a widow;
Clara Bertha Burghart, a single
person; Robert A. & Yolanda
Burghart, his wife; Roy H. & Della
Burghart, his wife; & Walter E.
Burghart
severed minerals, no address of record

N2 SE4
SR Farm LLC
C/O Daniel J. Haake
11900 College Blvd, Ste 310
Overland Park, KS 66210

36-26S-19E

SW4 W of crrek
SR Farm LLC
C/O Daniel J. Haake
11900 College Blvd, Ste 310
Overland Park, KS 66210

NORDSTEDT, I D LIV TRUST 2-1

NEOSHO County

2-27S-19E

tract in S2 NE4 AND SE4 N of Big Creek
Alan E. Angleton and C. Eileen Angleton
Liv. Trust (1/2)
13505 240th Rd.
Erie, KS 66733

Doyle A. and /Kathy Angleton (1/2)
16 S Tennessee
Chanute, KS 66720

SW4 N of Big Creek
Fred K. & Katherine Alford Rev Liv. Trust
507 Elm St, PO Box 1421
Coffeyville, KS 67337

Tract in SE/c of NW/4
Doyle A. and /Kathy Angleton
16 S Tennessee
Chanute, KS 66720

ALLEN County

35-26S-19E

W2 SW4
Kenneth M. Ingels and Nina R. Ingels
Living Trust
c/o Janis Stockebrand
1836 Alabama Rd.
Savonburg, KS 66772

Tract In E2 SW4
David L. & Rhonda I. Hawkinson
2664 Alabama Rd.
Savonburg, KS 66772

E2 SW4 less tract
Curtis Dean & Sandra K. Whitaker
121 2600 St.
Savonburg, KS 66772

S2 SE4 less tract
Mary E. Clemans
329 Gar Ave.
Colony, KS 66015

Tract in S2 SE4
Adte Owens Burghart, a widow;
Clara Bertha Burghart, a single
person; Robert A. & Yolanda
Burghart, his wife; Roy H. & Della
Burghart, his wife; & Walter E.
Burghart
severed minerals, no address of record

N2 SE4
SR Farm LLC
C/O Daniel J. Haake
11900 College Blvd, Ste 310
Overland Park, KS 66210

36-26S-19E

SW4 W of crrek
SR Farm LLC
C/O Daniel J. Haake
11900 College Blvd, Ste 310
Overland Park, KS 66210

Conservation Division
Finney State Office Building
130 S. Market, Rm. 2078
Wichita, KS 67202-3802



Phone: 316-337-6200
Fax: 316-337-6211
<http://kcc.ks.gov/>

Mark Sievers, Chairman
Thomas E. Wright, Commissioner
Shari Feist Albrecht, Commissioner

Sam Brownback, Governor

February 13, 2013

Clark Edwards
PostRock Midcontinent Production LLC
Oklahoma Tower
210 Park Ave, Ste 2750
Oklahoma City, OK 73102

RE: Approved Commingling CO011320
Nordstedt, L D Living Trust 2-1, Sec. 2-T27S-R19E, Neosho County
API No. 15-133-26846-00-00

Dear Mr. Edwards:

Your Application for Commingling (ACO-4) for the above described well, received by the KCC on January 29, 2013, has been reviewed and approved by the Kansas Corporation Commission (KCC) per K.A.R. 82-3-123. Notice was examined and found to be proper per K.A.R. 82-3-135a. No protest had been filed within the 15-day protest period.

Based upon the depth of the Bartlesville formation perforations, total oil production shall not exceed 100 BOPD and total gas production shall not exceed 50% of the absolute open flow (AOF).

File form ACO-1 upon re-completion of the well to commingle.

Commingling ID number CO011320 has been assigned to this approved application. Use this number for well completion reports (ACO-1) and other correspondence that may concern this approved commingling.

Sincerely,

Rick Hestermann
Production Department