



**APPLICATION FOR COMMINGLING OF PRODUCTION (K.A.R. 82-3-123) OR FLUIDS (K.A.R. 82-3-123a)** *Commingling ID # \_\_\_\_\_*

OPERATOR: License # \_\_\_\_\_ API No. 15 - \_\_\_\_\_  
Name: \_\_\_\_\_ Spot Description: \_\_\_\_\_  
Address 1: \_\_\_\_\_ - - - - - Sec. \_\_\_\_\_ Twp. \_\_\_\_\_ S. R. \_\_\_\_\_  East  West  
Address 2: \_\_\_\_\_ Feet from  North /  South Line of Section  
City: \_\_\_\_\_ State: \_\_\_\_\_ Zip: \_\_\_\_\_ + \_\_\_\_\_ Feet from  East /  West Line of Section  
Contact Person: \_\_\_\_\_ County: \_\_\_\_\_  
Phone: ( \_\_\_\_\_ ) \_\_\_\_\_ Lease Name: \_\_\_\_\_ Well #: \_\_\_\_\_

1. Name and upper and lower limit of each production interval to be commingled:  
Formation: \_\_\_\_\_ (Perfs): \_\_\_\_\_  
Formation: \_\_\_\_\_ (Perfs): \_\_\_\_\_  
Formation: \_\_\_\_\_ (Perfs): \_\_\_\_\_  
Formation: \_\_\_\_\_ (Perfs): \_\_\_\_\_  
Formation: \_\_\_\_\_ (Perfs): \_\_\_\_\_

2. Estimated amount of fluid production to be commingled from each interval:  
Formation: \_\_\_\_\_ BOPD: \_\_\_\_\_ MCFPD: \_\_\_\_\_ BWPD: \_\_\_\_\_  
Formation: \_\_\_\_\_ BOPD: \_\_\_\_\_ MCFPD: \_\_\_\_\_ BWPD: \_\_\_\_\_  
Formation: \_\_\_\_\_ BOPD: \_\_\_\_\_ MCFPD: \_\_\_\_\_ BWPD: \_\_\_\_\_  
Formation: \_\_\_\_\_ BOPD: \_\_\_\_\_ MCFPD: \_\_\_\_\_ BWPD: \_\_\_\_\_  
Formation: \_\_\_\_\_ BOPD: \_\_\_\_\_ MCFPD: \_\_\_\_\_ BWPD: \_\_\_\_\_

3. Plat map showing the location of the subject well, all other wells on the subject lease, and all wells on offsetting leases within a 1/2 mile radius of the subject well, and for each well the names and addresses of the lessee of record or operator.

4. Signed certificate showing service of the application and affidavit of publication as required in K.A.R. 82-3-135a.

**For Commingling of PRODUCTION ONLY, include the following:**

- 5. Wireline log of subject well. Previously Filed with ACO-1:  Yes  No
- 6. Complete Form ACO-1 (*Well Completion form*) for the subject well.

**For Commingling of FLUIDS ONLY, include the following:**

- 7. Well construction diagram of subject well.
- 8. Any available water chemistry data demonstrating the compatibility of the fluids to be commingled.

**AFFIDAVIT:** I am the affiant and hereby certify that to the best of my current information, knowledge and personal belief, this request for commingling is true and proper and I have no information or knowledge, which is inconsistent with the information supplied in this application.

**Submitted Electronically**

**KCC Office Use Only**  
 Denied  Approved  
15-Day Periods Ends: \_\_\_\_\_  
Approved By: \_\_\_\_\_ Date: \_\_\_\_\_

*Protests may be filed by any party having a valid interest in the application. Protests must be in writing and comply with K.A.R. 82-3-135b and must be filed within 15 days of publication of the notice of application.*

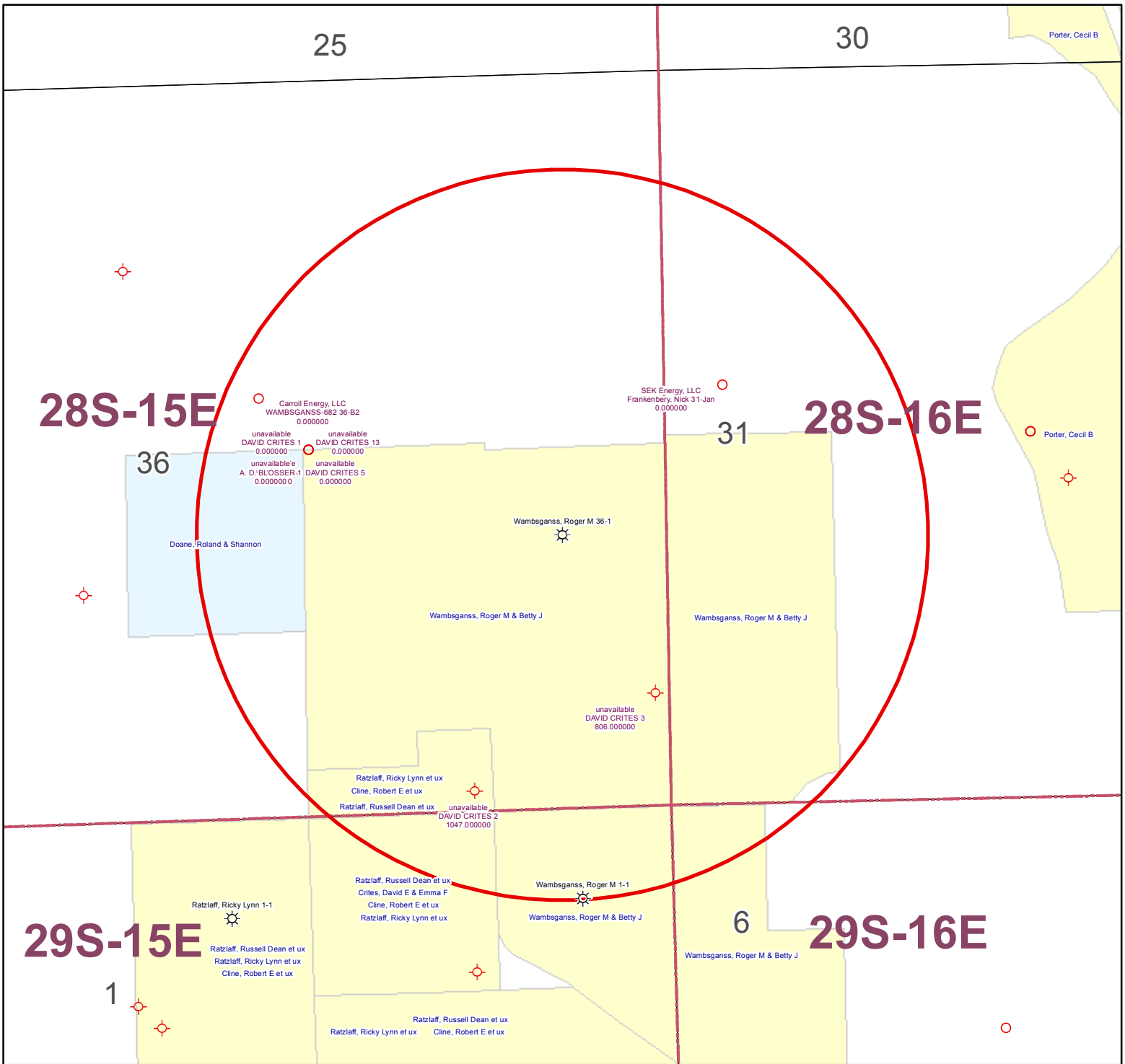

**KGS STATUS**

|   |         |
|---|---------|
| ⊕ | DA/PA   |
| ⊗ | EOR     |
| ☀ | GAS     |
| △ | INJ/SWD |
| ● | OIL     |
| ☀ | OIL/GAS |
| ○ | OTHER   |

Wambsganss, Roger M 36-1  
 36-28S-15E  
 1" = 1,000'



**AFFIDAVIT**

STATE OF KANSAS \
- SS.
County of Sedgwick /

Mark Fletchall, of lawful age, being first duly sworn, deposeth and saith: That he is Record Clerk of The Wichita Eagle, a daily newspaper published in the City of Wichita, County of Sedgwick, State of Kansas, and having a general paid circulation on a daily basis in said County, which said newspaper has been continuously and uninterruptedly published in said County for more than one year prior to the first publication of the notice hereinafter mentioned, and which said newspaper has been entered as second class mail matter at the United States Post Office in Wichita, Kansas, and which said newspaper is not a trade, religious or fraternal publication and that a notice of a true copy is hereto attached was published in the regular and entire Morning issue of said The Wichita Eagle for 1 issues, that the first publication of said notice was

made as aforesaid on the 17th of

January A.D. 2013, with

subsequent publications being made on the following dates:

And affiant further says that he has personal knowledge of the statements above set forth and that they are true.

*Mark Fletchall*

Subscribed and sworn to before me this

17th day of January, 2013

**PENNY L. CASE**  
Notary Public - State of Kansas  
My Appt. Expires *5/28/2014*

*Penny L Case*  
Notary Public Sedgwick County, Kansas

Printer's Fee : **\$134.80**

**LEGAL PUBLICATION**

PUBLISHED IN THE WICHITA EAGLE  
JANUARY 17, 2013 (3227040)  
BEFORE THE STATE CORPORATION  
COMMISSION OF THE STATE OF KANSAS  
NOTICE OF FILING APPLICATION

RE: In the Matter of Postrock  
Midcontinent Production, LLC  
Application for Commingling of  
Production in the Wambsgans,  
Roger M. 36-1 located in Wilson  
County, Kansas.

TO: All Oil & Gas Producers, Unleased  
Mineral Interest Owners,  
Landowners and all persons  
whomever concerned.

You and each of you, are hereby notified that Postrock Midcontinent Production, LLC has filed an application to commingle the Summit, Mulky, Beverly, Croweburg, Fleming, Tebo, Riverton and Bartlesville producing formations of the Wambsgans, Roger M. 36-1, located in the NE SW NE SE, S36-T28S-R15E, Approximately 1975 FSL & 752 FEL, Wilson County, Kansas.

Any persons who object to or protest this application shall be required to file their objections or protest with the Conservation Division of the State Corporation Commission of the State of Kansas within fifteen (15) days from the date of this publication. These protests shall be filed pursuant to Commission regulations and must state specific reasons why granting the application may cause waste, violate correlative rights or pollute the natural resources of the State of Kansas.

All persons interested or concerned shall take notice of the foregoing and shall govern themselves accordingly. All person and/or companies wishing to protest this application are required to file a written protest with the Conservation Division of the Kansas Oil and Gas Commission.

Upon the receipt of any protest, the Commission will convene a hearing and protestants will be expected to enter an appearance either through proper legal counsel or as individuals, appearing on their own behalf.

Postrock Midcontinent Production, LLC  
210 Park Avenue, Suite 2750  
Oklahoma City, Oklahoma 73102  
(405) 660-7704

PROOF OF PUBLICATION

STATE OF KANSAS  
Wilson County - SS

JOSEPH S. and RITA M. RELPH, of lawful age, being duly sworn upon oath that they are the Owners and Publishers of the WILSON COUNTY CITIZEN:

THAT said newspaper has been published at least weekly fifty (50) times a year and has been so published for at least five years prior to the first publication of the attached notice:

THAT said newspaper is a general circulation on a daily, or weekly, or monthly, or yearly basis in;

WILSON COUNTY, KANSAS and is NOT a trade, religious or fraternal publication and has been PRINTED and PUBLISHED in Wilson County, Kansas.

THE ATTACHED was published on the following dates in a regular issue of said newspaper:

1st publication was made on the 21st day of January, 2013

2nd publication was made on the \_\_\_\_\_ day of \_\_\_\_\_, 20\_\_\_\_\_

3rd publication was made on the \_\_\_\_\_ day of \_\_\_\_\_, 20\_\_\_\_\_

4th publication was made on the \_\_\_\_\_ day of \_\_\_\_\_, 20\_\_\_\_\_

5th publication was made on the \_\_\_\_\_ day of \_\_\_\_\_, 20\_\_\_\_\_

6th publication was made on the \_\_\_\_\_ day of \_\_\_\_\_, 20\_\_\_\_\_

TOTAL PUBLICATION FEE: \$ 37<sup>00</sup>

(Signed) Joseph S. Relph

Subscribed and sworn to before me, this 22nd day of

January, 2013

Rita M. Relph (Notary Public)

My commission expires Aug. 30, 2014

(Published in the Wilson County Citizen on Monday, January 21, 2013.

BEFORE THE STATE CORPORATION COMMISSION OF THE STATE OF KANSAS

NOTICE OF FILING APPLICATION

RE: In the Matter of Postrock Midcontinent Production, LLC Application for Commingling of Production in the Wambsganss, Roger M 36-1 located in Wilson County, Kansas.

TO: All Oil & Gas Producers, Unleased Mineral Interest Owners, Landowners, and all persons whom ever concerned.

You, and each of you, are hereby notified that Postrock Midcontinent Production, LLC has filed an application to commingle the Summit, Mulky, Bevier, Croweburg, Fleming, Tebo, Riverton and Bartlesville producing formations at the Wambsganss, Roger M 36-1, located in the NE SW NE SE, S36-T28S-R15E, Approximately 1975 FSL & 752 FEL, Wilson County, Kansas.

Any persons who object to or protest this application shall be required to file their objections or protest with the Conservation Division of the State Corporation Commission of the State of Kansas within fifteen (15) days from the date of this publication. These protests shall be filed pursuant to Commission regulations and must state specific reasons why granting the application may cause waste, violate correlative rights, or pollute the natural resources of the State of Kansas.

All persons interested or concerned shall take notice of the foregoing and shall govern themselves accordingly. All person and/or companies wishing to protest this application are required to file a written protest with the Conservation Division of the Kansas Oil and Gas Commission.

Upon the receipt of any protest, the Commission will convene a hearing and protestants will be expected to enter an appearance either through proper legal counsel or as individuals, appearing on their own behalf.

Postrock Midcontinent Production, LLC  
210 Park Avenue, Suite 2750  
Oklahoma City, Oklahoma 73102  
(405) 660-7704  
971 cpy.



Rita M. Relph  
NOTARY PUBLIC  
State of Kansas  
My Commission Expires

**Affidavit of Notice Served**

Re: Application for: APPLICATION FOR COMMINGLING OF PRODUCTION OR FLUIDS ACO-4

Well Name: WAMBSGANSS, ROGER M 36-1 Legal Location: NESWNESE S36-T28S-R15E

The undersigned hereby certifies that he / she is a duly authorized agent for the applicant, and that on the day 28TH of JANUARY, 2013, a true and correct copy of the application referenced above was delivered or mailed to the following parties:

Note: A copy of this affidavit must be served as a part of the application.

Name

Address (Attach additional sheets if necessary)

SEE ATTACHED

I further attest that notice of the filing of this application was published in the WILSON COUNTY CITIZEN, the official county publication of WILSON county. A copy of the affidavit of this publication is attached.

Signed this 28TH day of JANUARY, 2013

[Signature]  
Applicant or Duly Authorized Agent

Subscribed and sworn to before me this 28th day of JANUARY, 2013



[Signature]  
Notary Public  
My Commission Expires: July 20, 2016

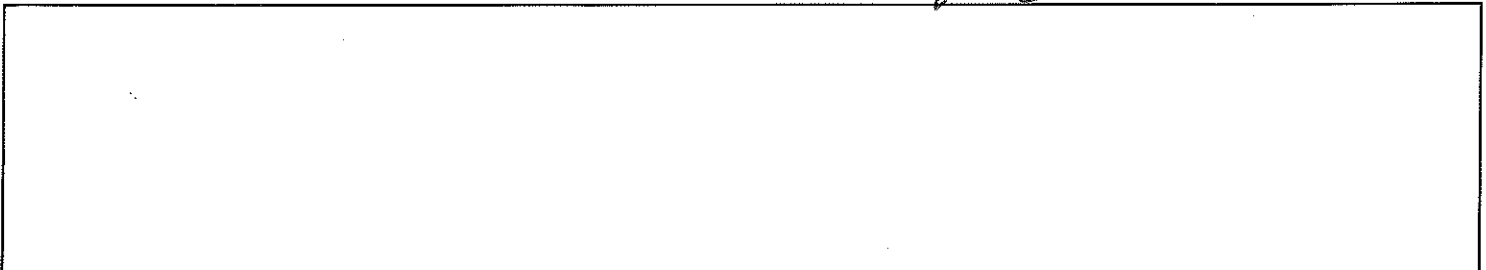

**WAMBSGANSS, ROGER M 36-1**

| <b>LEGAL LOCATION</b> | <b>SPOT</b> | <b>CURR_OPERA</b>          | <b>ADDRESS</b>                                 |
|-----------------------|-------------|----------------------------|--|
| S36-T28S-R15E         | SE SE NW    | <b>Carroll Energy, LLC</b> | PO BOX 766, INDEPENDENCE, KS 67301             |
| S31-T28S-R16E         | NE SW SW NW | <b>SEK Energy, LLC</b>     | 149 BENEDICT RD, PO BOX 55, BENEDICT, KS 66714 |

**WAMBSGANSS, ROGER M 36-1**

**36-28S-15E**

**SE/4 SW/4**

John P. & Dana Dominick Smiley  
400 Randal Way, Ste # 106  
Spring, TX 77388

**SE/4 NW/4**

Patricia Wambsganss AND  
Roger & Betty Jo Wambsganss  
1406 Jefferson  
Fredonia, KS 66736

**NE/4**

Roger D. Compton Rev. Trust  
625 Harvey Lane  
Fredonia, KS 66736

**31-28S-16E**

**Tract in W/2**

Nicholas W Frankenberry  
13475 Newton Rd  
Fredonia, KS 66736

**Tract in SW4 SW4 SW4**

Allan K Edwards  
9749 Pratt Rd  
Altoona, KS 66710

**6-29S-16E**

**Tract in W2 NW/4**

Joseph E & Michael R Relph  
14160 Quinter Rd  
Altoona, KS 66710





**WAMBSGANSS, ROGER M 36-1**

| <b>LEGAL LOCATION</b> | <b>SPOT</b> | <b>CURR_OPERA</b>          | <b>ADDRESS</b>                                 |
|-----------------------|-------------|----------------------------|--|
| S36-T28S-R15E         | SE SE NW    | <b>Carroll Energy, LLC</b> | PO BOX 766, INDEPENDENCE, KS 67301             |
| S31-T28S-R16E         | NE SW SW NW | <b>SEK Energy, LLC</b>     | 149 BENEDICT RD, PO BOX 55, BENEDICT, KS 66714 |

**WAMBSGANSS, ROGER M 36-1**

**36-28S-15E**

**SE/4 SW/4**

John P. & Dana Dominick Smiley  
400 Randal Way, Ste # 106  
Spring, TX 77388

**SE/4 NW/4**

Patricia Wambsganss AND  
Roger & Betty Jo Wambsganss  
1406 Jefferson  
Fredonia, KS 66736

**NE/4**

Roger D. Compton Rev. Trust  
625 Harvey Lane  
Fredonia, KS 66736

**31-28S-16E**

**Tract in W/2**

Nicholas W Frankenberry  
13475 Newton Rd  
Fredonia, KS 66736

**Tract in SW4 SW4 SW4**

Allan K Edwards  
9749 Pratt Rd  
Altoona, KS 66710

**6-29S-16E**

**Tract in W2 NW/4**

Joseph E & Michael R Relph  
14160 Quinter Rd  
Altoona, KS 66710

Conservation Division  
Finney State Office Building  
130 S. Market, Rm. 2078  
Wichita, KS 67202-3802



Phone: 316-337-6200  
Fax: 316-337-6211  
<http://kcc.ks.gov/>

Mark Sievers, Chairman  
Thomas E. Wright, Commissioner  
Shari Feist Albrecht, Commissioner

Sam Brownback, Governor

February 12, 2013

Clark Edwards  
PostRock Midcontinent Production LLC  
Oklahoma Tower  
210 Park Ave, Ste 2750  
Oklahoma City, OK 73102

RE: Approved Commingling CO011315  
Wambsganss, Roger M. 36-1, Sec. 36-T28S-R15E, Wilson County  
API No. 15-205-26696-00-00

Dear Mr. Edwards:

Your Application for Commingling (ACO-4) for the above described well, received by the KCC on January 29, 2013, has been reviewed and approved by the Kansas Corporation Commission (KCC) per K.A.R. 82-3-123. Notice was examined and found to be proper per K.A.R. 82-3-135a. No protest had been filed within the 15-day protest period.

Based upon the depth of the Riverton formation perforations, total oil production shall not exceed 100 BOPD and total gas production shall not exceed 50% of the absolute open flow (AOF).

**File form ACO-1 upon re-completion of the well to commingle.**

Commingling ID number CO011315 has been assigned to this approved application. Use this number for well completion reports (ACO-1) and other correspondence that may concern this approved commingling.

Sincerely,

Rick Hestermann  
Production Department