

**Pro-Stake LLC**  
Oil Field & Construction Site Staking

P.O. Box 2324  
Garden City, Kansas 67846  
Office/Fax: (620) 276-6159  
Cell: (620) 272-1499

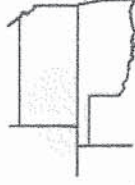

250137L  
PLAT NO.

10363  
INVOICE NO.

**Murfin Drilling Company, Inc.**  
OPERATOR

**Jones 'A' #1-17**

**Cheyenne Co, Ks**  
COUNTY

17 18 37W

Sec. Twp. Rng.

LEASE NAME

Main loc. = 1050'FNL-2310'FEL = 3136.7' gr. elev.  
Alt. #1 = 1067'FNL-2263'FEL = 3141.1' gr. elev.  
Alt. #2 = 1033'FNL-2357'FEL = 3139.1' gr. elev.

SCALE: 1" = 1000'

DATE STAKED: Oct. 2<sup>nd</sup>, 2012

MEASURED BY: Luke R.

DRAWN BY: Luke R.

AUTHORIZED BY: Shauna G.



**Directions:** From approx. 0.5 mile NW of Bird City at the intersection of Hwy 161 North & Hwy 36 - Now go 5.1 miles East on Hwy 36 - Now go 9.7 miles North on Rd 33 - Now go 0.5 mile West on Rd 33 - Now go 5.6 miles N-NW on Rd 33 to ingress stake West into - Now go 250' West on trail to ingress stake South into at gate - Now go 4370' S-SW through pasture with cattle into staked location.  
Final ingress must be verified with land owner or Operator.

*This drawing does not constitute a monumented survey or a land survey plat.*

*This drawing is for construction purposes only.*

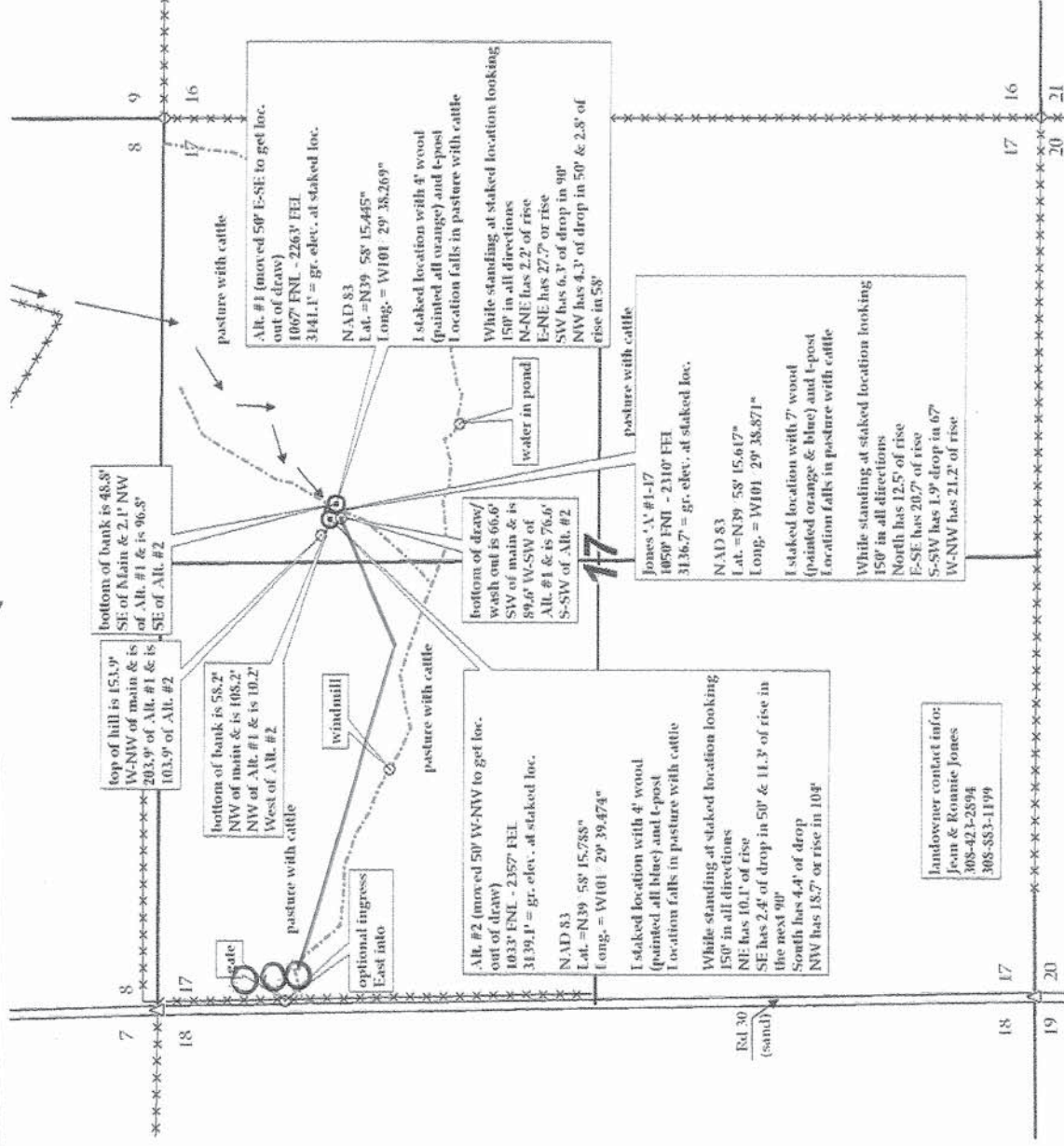

landowner contact info:  
Jean & Ronnie Jones  
308-421-2594  
308-583-1199