

Proposed Plan of Construction
 Wiggains 12-11
 Sec 12-T35S-R36W
 Stevens County, KS

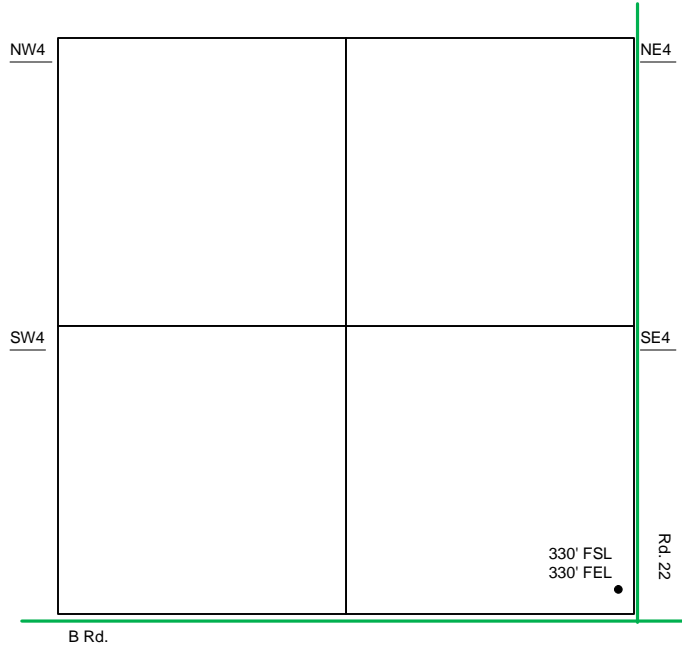

Sec 12 - T35S - R36W

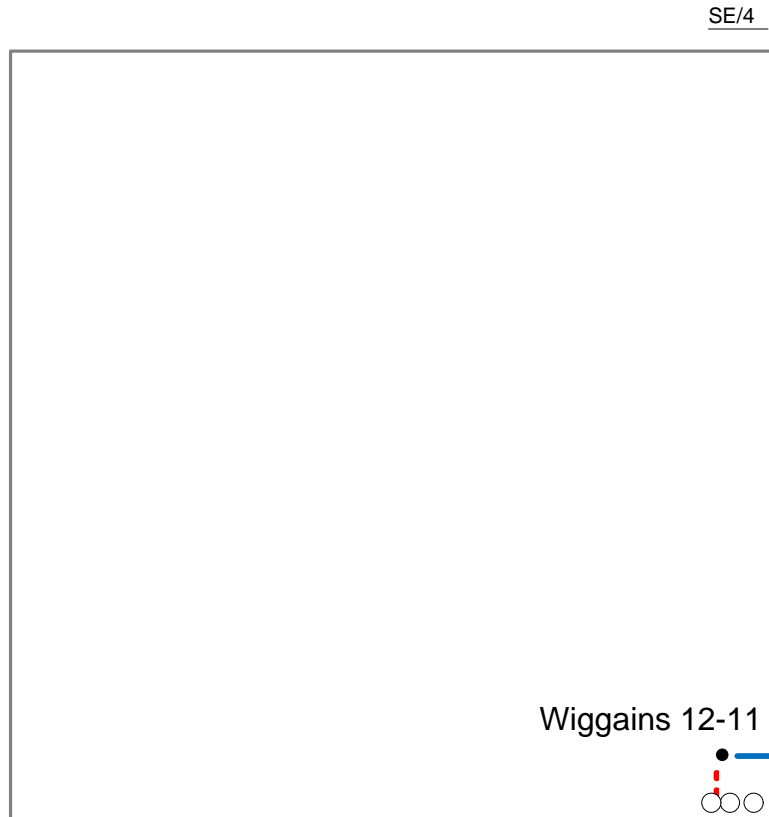

Detail of
 SE4 Sec 12-T35S-R36W

- Well Location
- Lease Roads
- - - Proposed Pipeline
- Tank Battery Equipment
- Power Lines
- - - Existing Pipeline

The Proposed Tank Battery for the Wiggains 12-11 will be located in the SE of the SE quarter.

Note-Drawing **Not** to Scale

