KEVIN L. KESSLER

CONSULTING PETROLEUM GEOLOGIST

(316) 522-7338

OPERATOR : MULL DRILLING CO INC.

LEASE : EATON **WELL # : 1 - 35**

LOCATION : 1540 FSL & 355 FWL

SEC: 35 **TWP : 16 S** **RGE : 32 W**

COUNTY : SCOTT **STATE : KANSAS**

ELEVATION

KB : 2996

GL : 2991

MEASUREMENTS FROM

KB

CASING RECORD

SURFACE :
8 5/8" @ 227'
PRODUCTION :

ELECTRICAL SURVEYS:

CDL/CNL

DIL

MICRO

SONIC

CONTRACTOR : W W DRILLING RIG # 10

COMM: 09 / 18 / 2012 COMP : 09 / 27 / 2012

RTD : 4750 LOG TD : 4751

SAMPLES SAVED FROM : 3800 TO: RTD

GEOLOGICAL SUPERVISION FROM :3800 TD : RTD

MUD UP : 3700 TYPE MUD : CHEMICAL

FORMATION	LOG TOP	LOG DATUM	SAMPLE TOP	SAMPLE DATUM	STRUCT. COMP.
HEEBNER	3955	- 959	3955	- 959	FLAT
LANSING	3996	- 1000	3996	- 1000	+ 02
STARK	4269	- 1273	4269	- 1273	- 06
BASE/KC	4361	- 1365	4361	- 1365	- 02
FORT SCOTT	4530	- 1534	4530	- 1534	- 06
CHEROKEE	4556	- 1560	4556	- 1560	- 07
MISSISSIPPI	4672	- 1676	4672	- 1676	- 06

REFERENCE WELL FOR STRUCTURAL COMPARISON :

NORSTAR PETROLEUM # 1-34 CAUTHON TRUST SEC 34 - T 16 S - R 32 W SCOTT COUNTY KANSAS

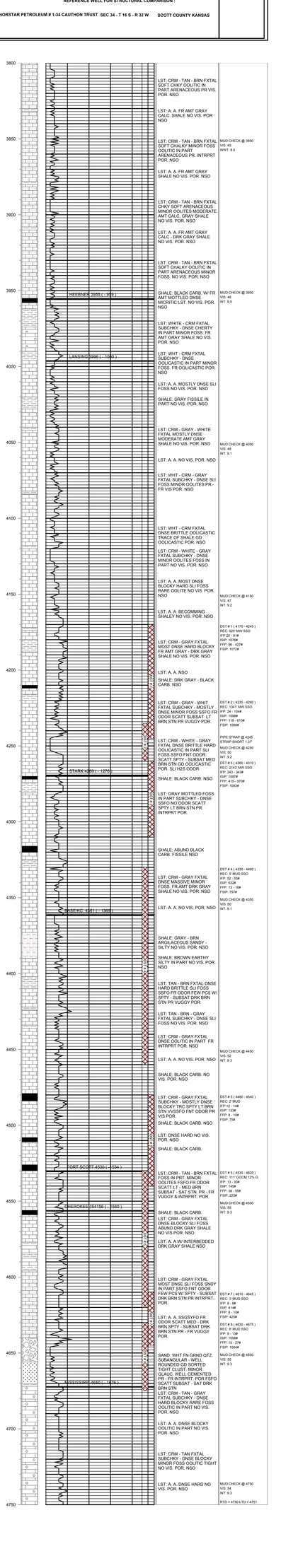

COMMENTS:

DUE TO NEGATIVE DST RESULTS

THIS WELL WAS PLUGGED AS D & A

.

KEVIN L. KESSLER