



Company: Tug Hill Operating, LLC
 Site: Proctor
 Well: 1-25H
 Project: Comanche County, Kansas (NAD83)
 Rig Name: Patterson 421



Planning: 936.442.2510 Fax: 936.442.2515
 Operations: 936.442.2500 Fax: 936.442.2599

ANNOTATIONS

MD	Inc	Azi	TVD	+N/-S	+E/-W	VSect	Departure	Annotation
8448.00	91.30	359.80	5183.84	3561.91	64.52	3562.48	0.00	Last Survey
8509.00	91.30	359.80	5182.46	3622.89	64.30	3623.45	60.98	PTB, Begin 2.00°/100' Drop & Turn
8642.58	88.79	0.72	5182.35	3756.46	64.91	3757.02	194.56	Begin 2.00°/100' Build & Turn
8704.50	90.00	0.45	5183.00	3818.37	65.55	3818.93	256.47	Begin 90.00° Lateral
9622.20	90.00	0.45	5183.00	4736.05	72.76	4736.60	1174.17	PBHL

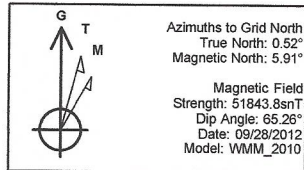

US State Plane 1983
 Kansas Southern Zone

Created By: Hunter Heseman
 Date: 9:48, October 15 2012
 Plan: Design #4

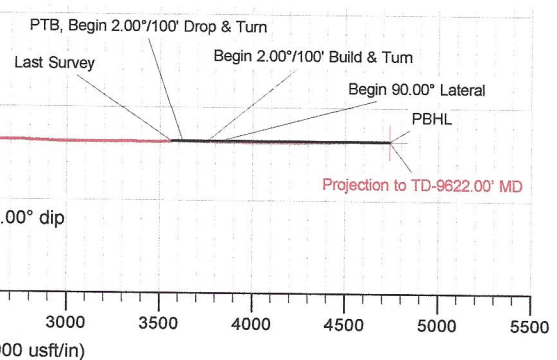
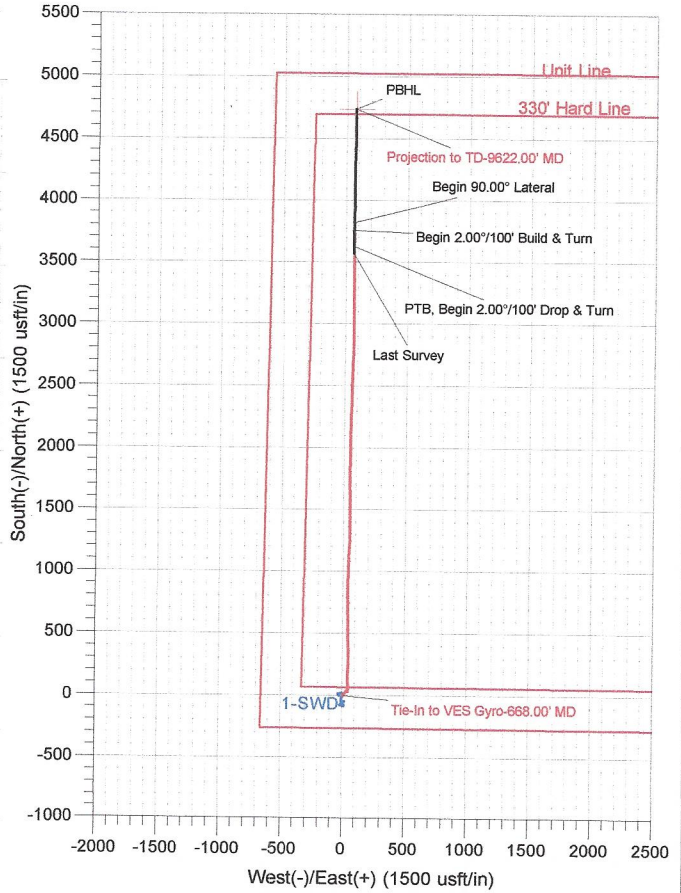
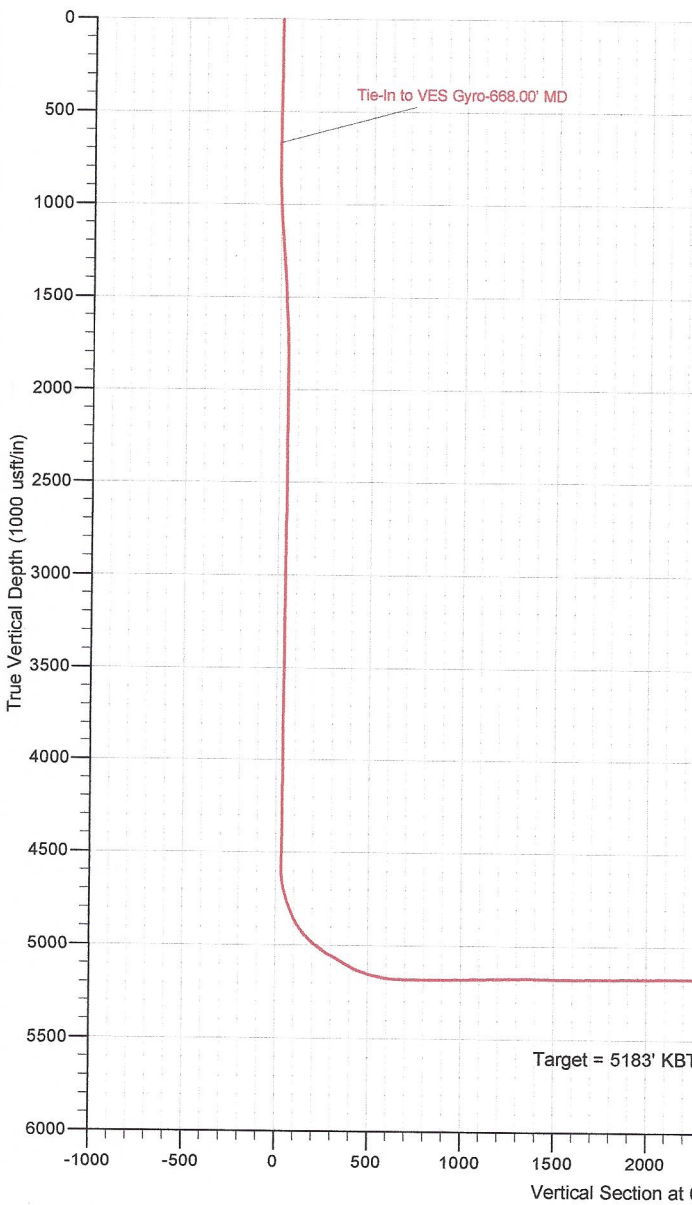

The customer should only rely on this document after independently verifying all paths, targets, coordinates, lease and hard lines represented. Any decisions made or wells drilled utilizing this or any other information supplied by MS Energy are at the sole risk and responsibility of the customer. MS Energy is not responsible for the accuracy of this schematic or the information contained herein.