

BHC RHODES

CIVIL ENGINEERS • SURVEYORS
 901 N. 8th Street, Suite 100 Kansas City, KS 66101 * p. (913) 371-5300 * f. (913) 371-2677
 BHC RHODES is a trademark of Brungardt Honomichl & Company, P.A.

FORD County, Kansas 220' FSL & 505' FEL Section 26 Township 29S Range 25W 6th P.M.

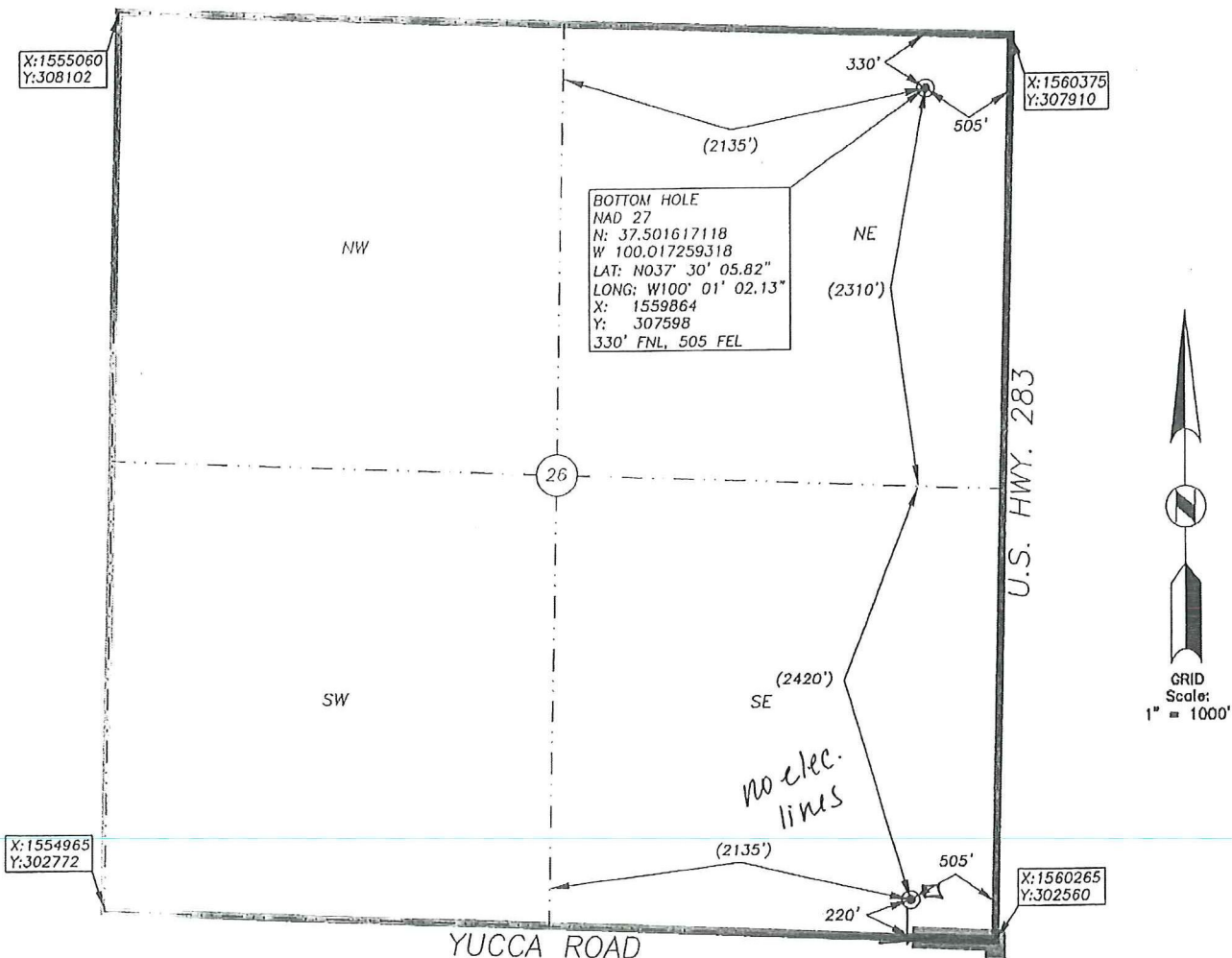

Distances shown in (parenthesis) are calculated based upon the Quarter, Section being 2640 feet, those shown in [brackets] are based on GLO (General Land Office) distances and have NOT been measured on the ground.

ELEVATION:
2588

Operator: SandRidge Exploration and Production, LLC.
 Lease Name: COACH 2925 Well No: 1-26H
 Topography & Vegetation: Agricultural dry land farm ground
 Reference Stakes or Alternate Location
 Good Drill Site? YES Stakes Set: _____
 Best Accessibility to Location: From South and East by paved and gravel roads
 Distance & Direction from Hwy Jct or Town: From the city of Minneola, KS, go North on US HWY 283 for ±3 miles, then left (West) on Yucca Road for ± 0.1 miles, site is on the right (North).

Invoice No.: _____
 BHC Rhodes Job No.: 016330.00.57
 Field: MDK Office: PJS
 DATUM: NAD 27
 LAT: N 37° 29' 12.37\"
 LONG: W 100° 01' 02.39\"
 STATE PLANE
 COORDINATES: (U.S. FEET)
 ZONE: KANSAS 1502 S
 X: 1559864.9260
 Y: 307598.9450

Date of Drawing: 2012-10-15 Date Staked: 2012-10-11

CERTIFICATE:
 I, Michael D. Klein, a Kansas License Land surveyor and a authorized agent of BHC Rhodes, do hereby certify that the above described well location was surveyed and staked on the ground as shown herein.
 Kansas Lic. No. 778



25W

22

23

24

Unit Outline

27

26

25

34

35

36



PRODUCING ZONE

-  NON MSSP
-  ST GENEVIEVE
-  ST LOUIS
-  SPERGEN
-  WARSAW
-  OSAGE
-  OSAGE M
-  KINDERHOOK

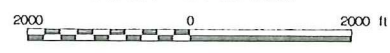
1 inch = 2146 feet



WELL NAME

-  Cum Oil (MBO)
-  Cum Gas (BCF)
-  Total Depth



Coach 2925 1-26H
Ford County, Kansas
Unit Outline

Coach 2925 1-26H.gmp

Date: 20 November, 2012 | abartell@sandridgeenergy.com