

T 29 S - R 22 W
 NW1/4
 SW1/4
 SE1/4

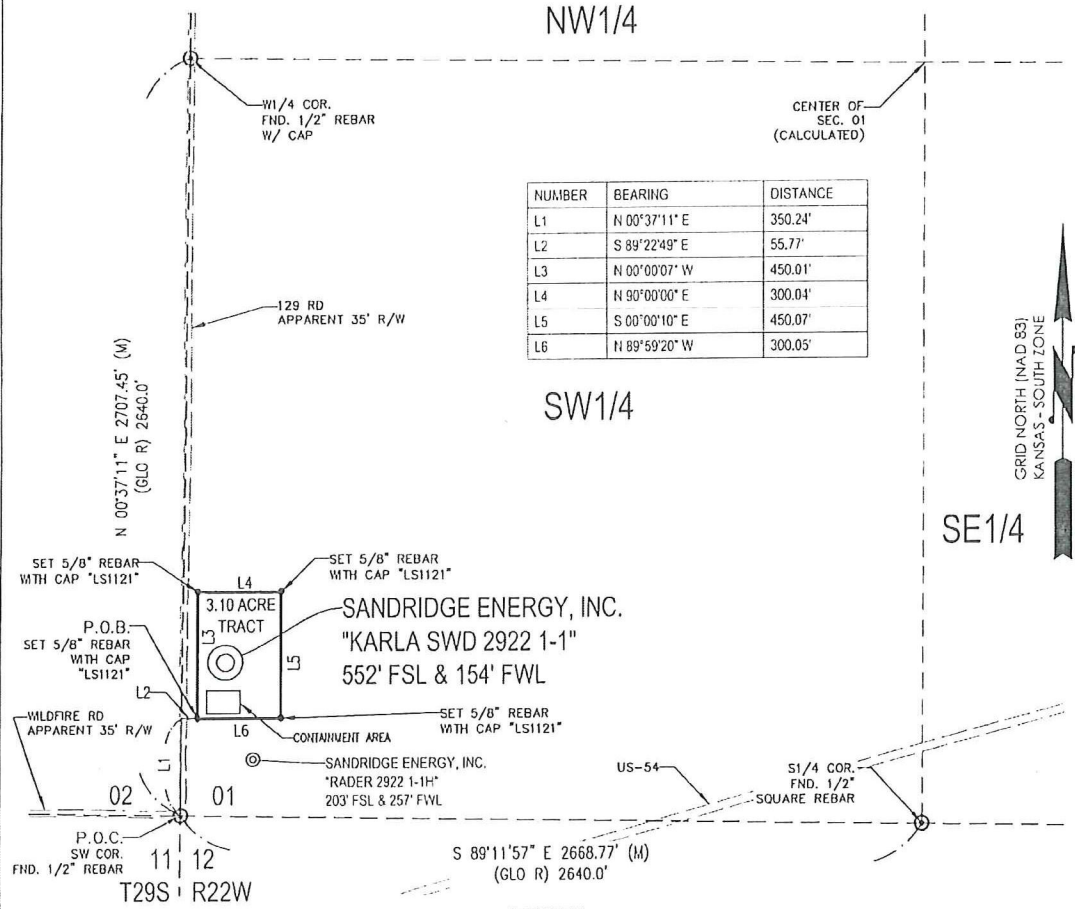

PLAT SHOWING
**3.10 ACRE TRACT OF LAND IN THE
 SW1/4 OF SECTION 01, T29S-R22W,
 FORD COUNTY, KANSAS**

METES AND BOUNDS DESCRIPTION (3.10 ACRE TRACT)

PART OF THE SW1/4 OF SECTION 01, TOWNSHIP 29 SOUTH, RANGE 22 WEST, FORD COUNTY, KANSAS, MORE PARTICULARLY DESCRIBED AS FOLLOWS:

COMMENCING AT A FOUND 1/2" REBAR AT THE SOUTHWEST CORNER OF SAID SECTION 01;
 THENCE N 00°37'11" E ALONG THE WEST LINE OF SAID SECTION 01, A DISTANCE OF 350.24 FEET TO A POINT;
 THENCE S 89°22'49" E, A DISTANCE OF 55.77 FEET TO A SET 5/8" REBAR WITH CAP MARKED "LS1121", SAID POINT BEING THE POINT OF BEGINNING;
 THENCE N 00°00'07" W, A DISTANCE OF 450.01 FEET TO A SET 5/8" REBAR WITH CAP MARKED "LS1121";
 THENCE N 90°00'00" E, A DISTANCE OF 300.04 FEET TO A SET 5/8" REBAR WITH CAP MARKED "LS1121";
 THENCE S 00°00'10" E, A DISTANCE OF 450.07 FEET TO A SET 5/8" REBAR WITH CAP MARKED "LS1121";
 THENCE N 89°59'20" W, A DISTANCE OF 300.05 FEET TO THE POINT OF BEGINNING.

SAID TRACT CONTAINING 3.10 ACRES OF LAND AS SURVEYED, MORE OR LESS.

BASIS OF BEARINGS:
 KANSAS STATE PLANE COORDINATE SYSTEM NAD-1983 SOUTH ZONE
BEARINGS: GRID
DISTANCES: US SURVEY FOOT AT GRID
COORDINATES: US SURVEY FOOT AT GRID

SURVEYOR'S CERTIFICATE:
 I, JAMES GERARD TEMPLE, KANSAS LICENSED PROFESSIONAL LAND SURVEYOR, NO. 1121, DO HEREBY CERTIFY THAT THIS PLAT REPRESENTS THE RESULTS OF A SURVEY MADE ON THE GROUND UNDER MY SUPERVISION ON THE DATE OF 07-13-2012 AND THAT THIS SURVEY MEETS THE REQUIREMENTS OF KANSAS MINIMUM STANDARDS FOR LAND SURVEYING. NO EASEMENTS OR OTHER TITLE DOCUMENTS WERE PROVIDED TO THE SURVEYOR FOR THIS PROPERTY.



(GLO R)- GENERAL LAND OFFICE RECORD
 (PERM R)- PERMANENT SURVEY RECORD
 (M)- MEASURED DATA

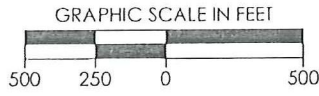

REVISION	SandRidge		
△ MOVED SHL (07-13-2012)	"KARLA SWD 2922 1-1" PART OF THE SW1/4 OF SECTION 01, T-29-S, R-22-W PROPOSED DRILL SITE FORD COUNTY, KANSAS		
	SCALE: 1" = 500'	PLOT DATE: 07-13-2012	DRAWN BY: S.ANDERSON
			SHEET NO.: 1 OF 1