

Proposed Plan of Construction
 Strasser A-2B
 Sec 28 T23S-R32W
 Finney County, KS

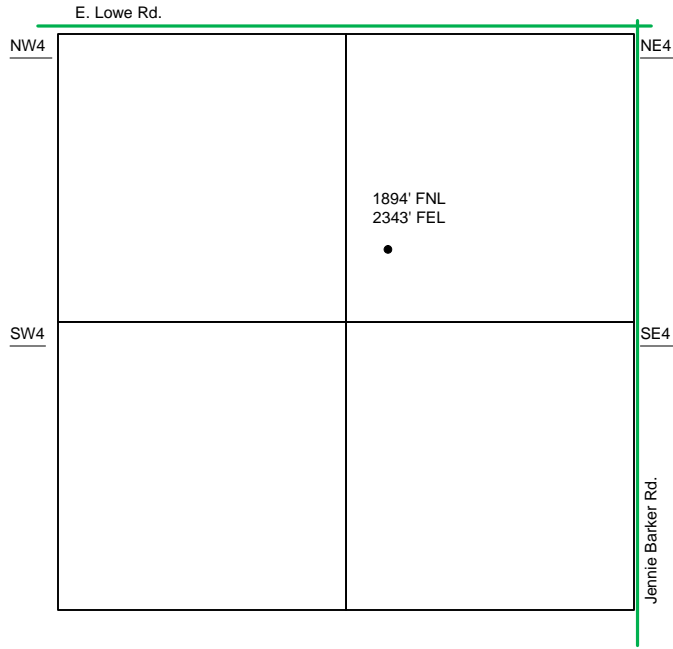

Sec 28 – T23S – R32W

NE/4

○ ○ ○
 The Proposed Tank Battery for the Strasser A-2B is located in the NE of the NW quarter.

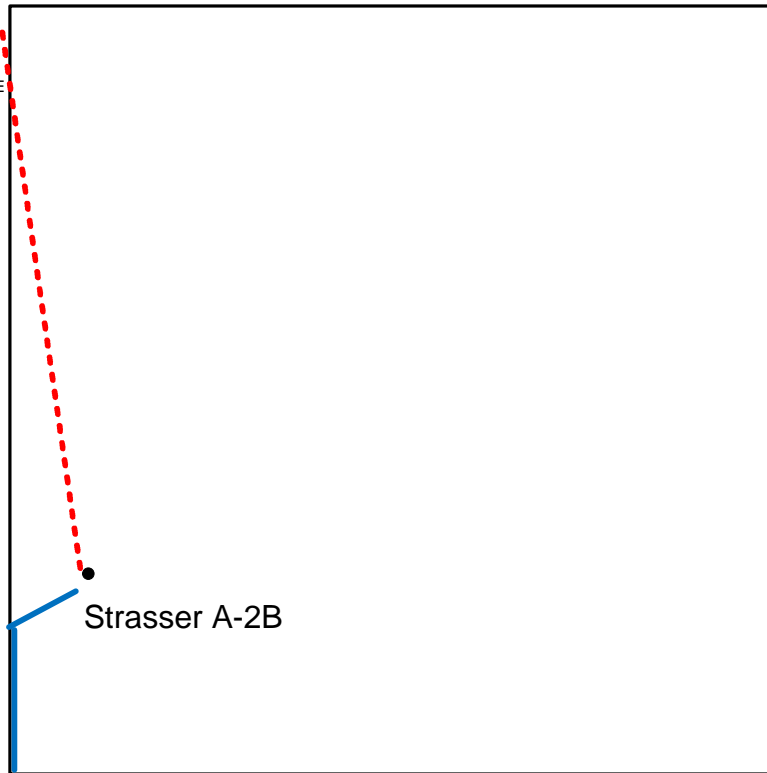

- Well Location
- Proposed Lease Roads
- - - Proposed Pipeline
- Proposed Tank Battery
- Proposed Power Lines
- - - Existing Pipeline

Proposed Details of
 NE/4 Sec 28 -T23S -R32W

Note-Drawing **Not** to Scale

Proposed Site Diagram
 Strasser A-2B
 December 26, 2012

