

GEOLOGIST'S REPORT

DRILLING TIME AND SAMPLE LOG

BACH OIL PRODUCTION

WELL: HENRIETTA #1

**LOC.: 508' FSL & 1311' FEL
SEC. 9-2-19W
PHILLIPS COUNTY, KANSAS
API: 15-147-20700-00-00**

ELEVATION

KB: 2284
GL: 2279
LOG MEASURED
FROM: KB

SURFACE CASING

20# 8 5/8"
Casing set @ 248'
w/200 SX

PRODUCTION CASING

D & A

WELL LOG SURVEYS

RAG

ELECTRIC LOG TOPS

FORMATION	DEPTH	DATUM	POSITION
SC	1863	+421	+17
BSC	1885	+399	-2
TOPEKA	3231	-947	-9
HEEBNER	3441	-1157	-7
TORONTO	3471	-1187	-7
LKC	3489	-1205	-7
Muncie	3596	-1312	-6
Stark	3659	-1375	-6
BKC	3699	-1415	-7

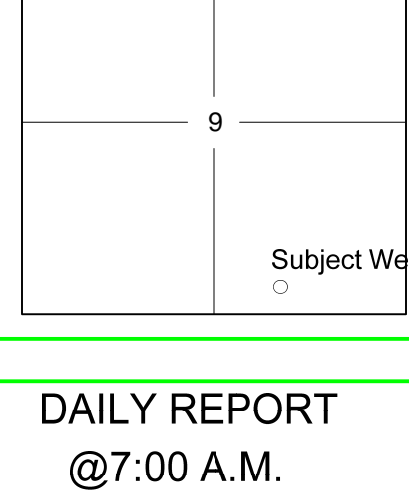

REFERENCE WELL:

Bach
Tien #1
530' FSL & 330' FWL
15-2-19W

REMARKS AND RECOMMENDATIONS

Due to the low structural position and poor zone development this test was plugged and abandoned by the operator.

Respectfully submitted,

Robert J. Petersen

Robert J. Petersen

DAILY REPORT

@7:00 A.M.

11-27-12 MIRU/SPUD
11-28-12 248'
11-29-12 2215'
(rig down for repair 5 hours)
11-30-12 3040'
12-01-12 3595'

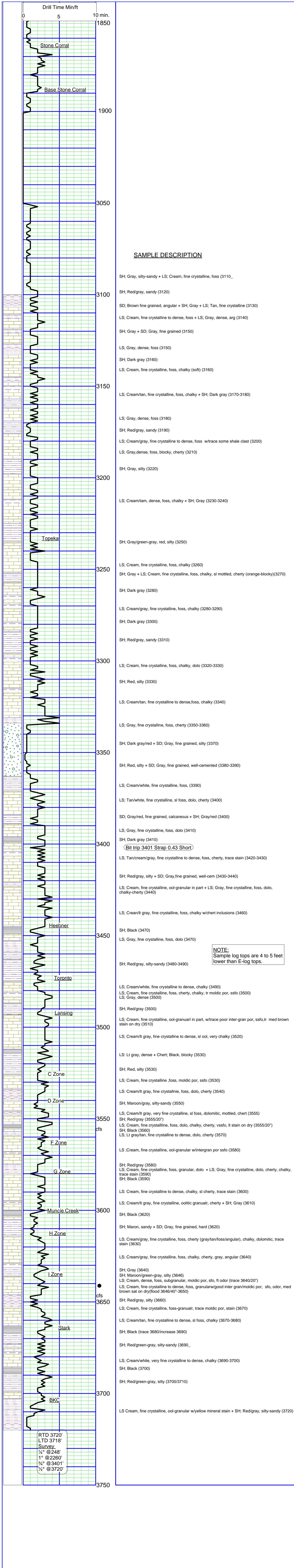

RTD 3720'
LTD 3718'
Survey
1/4" @ 248'
1" @ 2260'
3/4" @ 3401'
1/2" @ 3720'

NOTE:
Sample log tops are 4 to 5 feet lower than E-log tops.