

Pro-Stake LLC
 Oil Field & Construction Site Staking
 P.O. Box 2324
 Garden City, Kansas 67846
 Office/Fax: (620) 276-6159
 Cell: (620) 272-1499

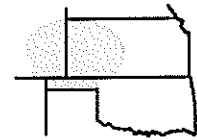

092822bar
 PLAT NO.

10573
 INVOICE NO.

Ritchie Exploration, Inc.

OPERATOR

Ford County, KS
 COUNTY

8 28s 22w
 Sec. Twp. Rng.

#1 Derstein 8D

LEASE NAME

2305' FSL & 1860' FEL
 LOCATION SPOT

SCALE: **1"=1000'**
 DATE STAKED: **Jan. 2nd, 2013**
 MEASURED BY: **Ben R.**
 DRAWN BY: **Ben R.**
 AUTHORIZED BY: **Justin C.**



GR. ELEVATION: **2412.5'**

Directions: From the center of Ford, Ks at the junction of Main St. South & Hwy 400 & curve by restaurant - Now go 0.2 mile SE on Hwy 400 - Now go 0.2 mile South on 125 Spur - Now go 0.1 mile East - Now go 0.5 mile South on Kingsdown-Ford Rd to ingress stake East into @ field entrance - Now go approx. 780' East through milo stubble to ingress stake South into - Now go approx. 375' South through milo stubble into staked location.
 Final ingress must be verified with land owner or Operator.

*This drawing does not constitute a monumented survey or a land survey plat.
 This drawing is for construction purposes only.*

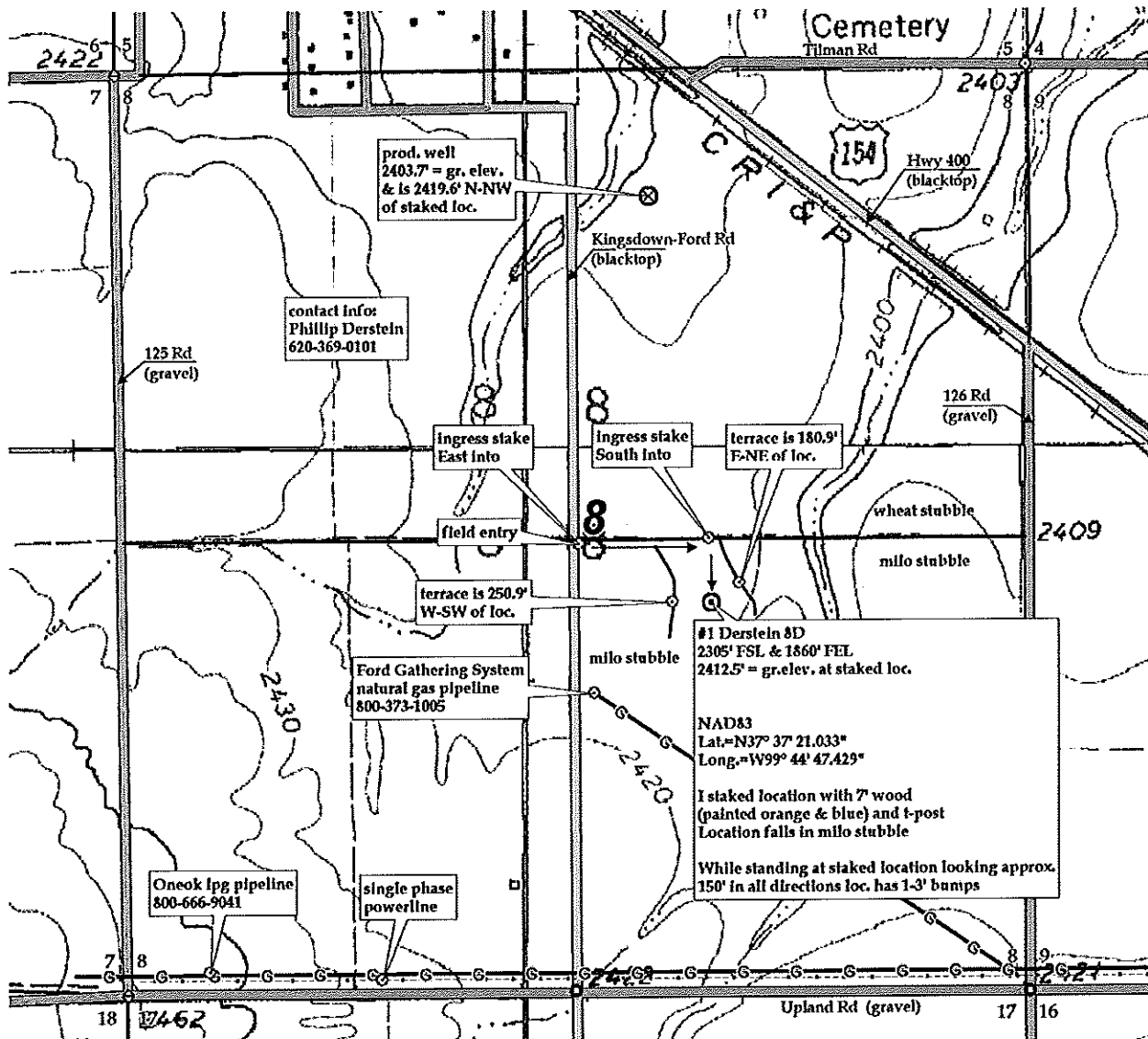

KANSAS SURFACE OWNER NOTIFICATION ACT

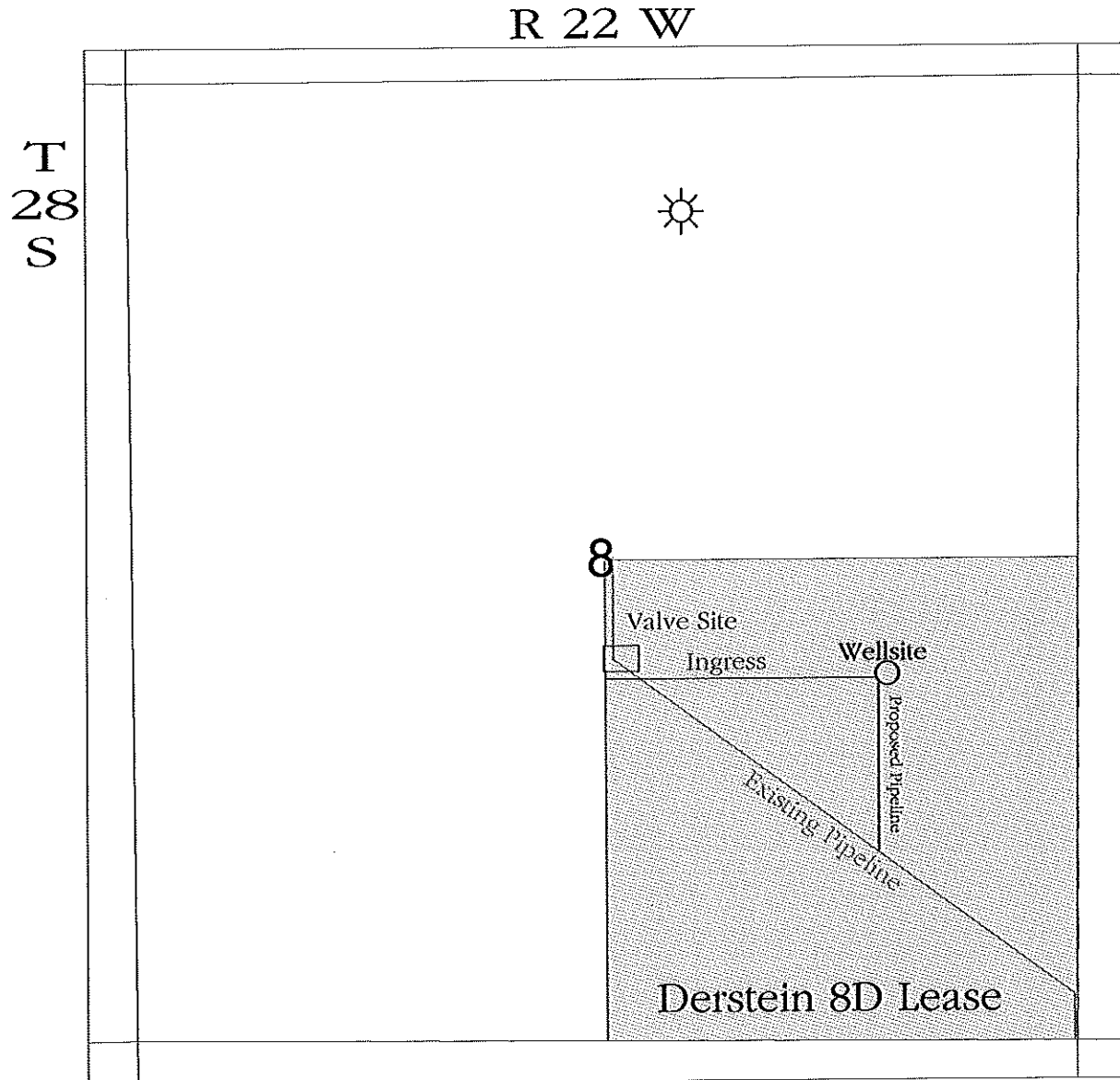

SCALE = 1 : 12,000 FORD COUNTY, KANSAS