



For KCC Use:
 Effective Date: _____
 District # _____
 SGA? Yes No

KANSAS CORPORATION COMMISSION 1107978

OIL & GAS CONSERVATION DIVISION

Form C-1
 March 2010
Form must be Typed
Form must be Signed
All blanks must be Filled

NOTICE OF INTENT TO DRILL

Must be approved by KCC five (5) days prior to commencing well

Form KSONA-1, Certification of Compliance with the Kansas Surface Owner Notification Act, MUST be submitted with this form.

Expected Spud Date: _____
month day year

Spot Description: _____
 _____ - _____ - _____ Sec. _____ Twp. _____ S. R. _____ E W
(Q/Q/Q/Q)

OPERATOR: License# _____
 Name: _____
 Address 1: _____
 Address 2: _____
 City: _____ State: _____ Zip: _____ + _ _ _ _
 Contact Person: _____
 Phone: _____

_____ feet from N / S Line of Section
 _____ feet from E / W Line of Section

Is SECTION: Regular Irregular?
 (Note: Locate well on the Section Plat on reverse side)

CONTRACTOR: License# _____
 Name: _____

County: _____
 Lease Name: _____ Well #: _____
 Field Name: _____

Well Drilled For:	Well Class:	Type Equipment:
<input type="checkbox"/> Oil	<input type="checkbox"/> Enh Rec	<input type="checkbox"/> Mud Rotary
<input type="checkbox"/> Gas	<input type="checkbox"/> Storage	<input type="checkbox"/> Air Rotary
	<input type="checkbox"/> Disposal	<input type="checkbox"/> Cable
<input type="checkbox"/> Seismic ; _____ # of Holes	<input type="checkbox"/> Infield	
<input type="checkbox"/> Other: _____	<input type="checkbox"/> Pool Ext.	
	<input type="checkbox"/> Wildcat	
	<input type="checkbox"/> Other	

If OWWO: old well information as follows:
 Operator: _____
 Well Name: _____
 Original Completion Date: _____ Original Total Depth: _____

Is this a Prorated / Spaced Field? Yes No
 Target Formation(s): _____
 Nearest Lease or unit boundary line (in footage): _____
 Ground Surface Elevation: _____ feet MSL
 Water well within one-quarter mile: Yes No
 Public water supply well within one mile: Yes No
 Depth to bottom of fresh water: _____
 Depth to bottom of usable water: _____
 Surface Pipe by Alternate: I II
 Length of Surface Pipe Planned to be set: _____
 Length of Conductor Pipe (if any): _____
 Projected Total Depth: _____
 Formation at Total Depth: _____
 Water Source for Drilling Operations:
 Well Farm Pond Other: _____
 DWR Permit #: _____
 (Note: Apply for Permit with DWR)
 Will Cores be taken? Yes No
 If Yes, proposed zone: _____

Directional, Deviated or Horizontal wellbore? Yes No
 If Yes, true vertical depth: _____
 Bottom Hole Location: _____
 KCC DKT #: _____

AFFIDAVIT

The undersigned hereby affirms that the drilling, completion and eventual plugging of this well will comply with K.S.A. 55 et. seq.

It is agreed that the following minimum requirements will be met:

1. Notify the appropriate district office **prior** to spudding of well;
2. A copy of the approved notice of intent to drill **shall be** posted on each drilling rig;
3. The minimum amount of surface pipe as specified below **shall be set** by circulating cement to the top; in all cases surface pipe **shall be set** through all unconsolidated materials plus a minimum of 20 feet into the underlying formation.
4. If the well is dry hole, an agreement between the operator and the district office on plug length and placement is necessary **prior to plugging**;
5. The appropriate district office will be notified before well is either plugged or production casing is cemented in;
6. If an ALTERNATE II COMPLETION, production pipe shall be cemented from below any usable water to surface within **120 DAYS** of spud date. Or pursuant to Appendix "B" - Eastern Kansas surface casing order #133,891-C, which applies to the KCC District 3 area, alternate II cementing must be completed within 30 days of the spud date or the well shall be plugged. **In all cases, NOTIFY district office** prior to any cementing.

Submitted Electronically

For KCC Use ONLY

API # 15 - _____

Conductor pipe required _____ feet

Minimum surface pipe required _____ feet per ALT. I II

Approved by: _____

This authorization expires: _____
(This authorization void if drilling not started within 12 months of approval date.)

Spud date: _____ Agent: _____

Remember to:

- File Certification of Compliance with the Kansas Surface Owner Notification Act (KSONA-1) with Intent to Drill;
- File Drill Pit Application (form CDP-1) with Intent to Drill;
- File Completion Form ACO-1 within 120 days of spud date;
- File acreage attribution plat according to field proration orders;
- Notify appropriate district office 48 hours prior to workover or re-entry;
- Submit plugging report (CP-4) after plugging is completed (within 60 days);
- Obtain written approval before disposing or injecting salt water.
- If well will not be drilled or permit has expired (See: authorized expiration date) please check the box below and return to the address below.

Well will not be drilled or Permit Expired Date: _____
 Signature of Operator or Agent: _____

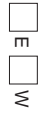

For KCC Use ONLY

API # 15 - _____

IN ALL CASES PLOT THE INTENDED WELL ON THE PLAT BELOW

In all cases, please fully complete this side of the form. Include items 1 through 5 at the bottom of this page.

Operator: _____

Lease: _____

Well Number: _____

Field: _____

Number of Acres attributable to well: _____

QTR/QTR/QTR/QTR of acreage: _____ - _____ - _____ - _____

Location of Well: County: _____

_____ feet from N / S Line of Section

_____ feet from E / W Line of Section

Sec. _____ Twp. _____ S. R. _____ E W

Is Section: Regular or Irregular

If Section is Irregular, locate well from nearest corner boundary.

Section corner used: NE NW SE SW

PLAT

Show location of the well. Show footage to the nearest lease or unit boundary line. Show the predicted locations of lease roads, tank batteries, pipelines and electrical lines, as required by the Kansas Surface Owner Notice Act (House Bill 2032). You may attach a separate plat if desired.

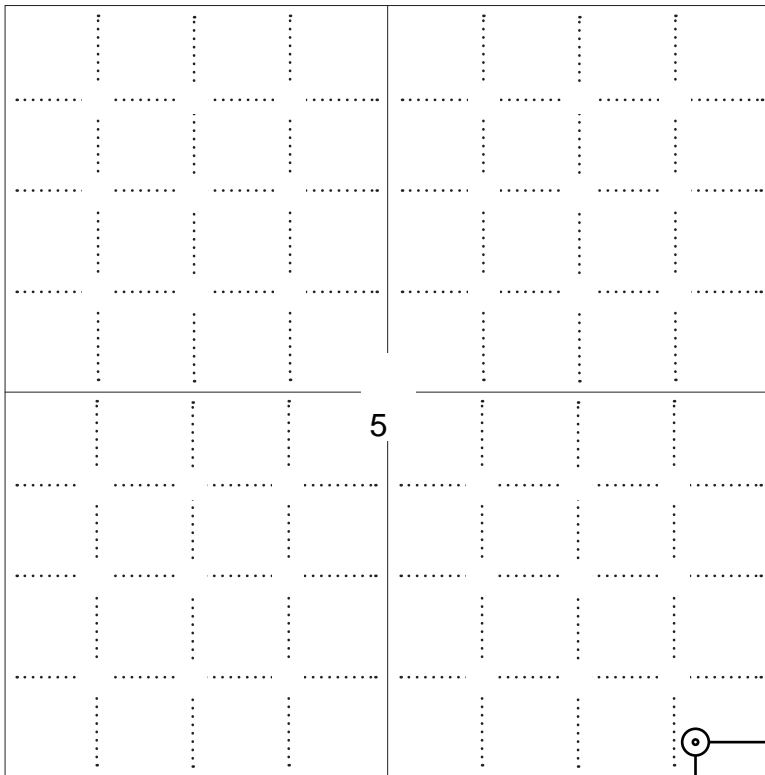

NOTE: In all cases locate the spot of the proposed drilling location.

LEGEND

- Well Location
- Tank Battery Location
- Pipeline Location
- - - - Electric Line Location
- Lease Road Location

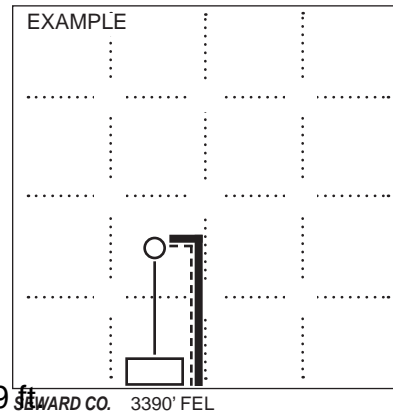

245 ft.

In plotting the proposed location of the well, you must show:

1. The manner in which you are using the depicted plat by identifying section lines, i.e. 1 section, 1 section with 8 surrounding sections, 4 sections, etc.
2. The distance of the proposed drilling location from the south / north and east / west outside section lines.
3. The distance to the nearest lease or unit boundary line (in footage).
4. If proposed location is located within a prorated or spaced field a certificate of acreage attribution plat must be attached: (C0-7 for oil wells; CG-8 for gas wells).
5. The predicted locations of lease roads, tank batteries, pipelines, and electrical lines.



APPLICATION FOR SURFACE PIT

Submit in Duplicate

Operator Name: _____		License Number: _____	
Operator Address: _____			
Contact Person: _____		Phone Number: _____	
Lease Name & Well No.: _____		Pit Location (QQQQ): _____-_____-_____-_____	
Type of Pit: <input type="checkbox"/> Emergency Pit <input type="checkbox"/> Burn Pit <input type="checkbox"/> Settling Pit <input type="checkbox"/> Drilling Pit <input type="checkbox"/> Workover Pit <input type="checkbox"/> Haul-Off Pit <i>(If WP Supply API No. or Year Drilled)</i>		Pit is: <input type="checkbox"/> Proposed <input type="checkbox"/> Existing If Existing, date constructed: _____ Pit capacity: _____ (bbls)	
Is the pit located in a Sensitive Ground Water Area? <input type="checkbox"/> Yes <input type="checkbox"/> No		Chloride concentration: _____ mg/l <i>(For Emergency Pits and Settling Pits only)</i>	
Is the bottom below ground level? <input type="checkbox"/> Yes <input type="checkbox"/> No		Artificial Liner? <input type="checkbox"/> Yes <input type="checkbox"/> No	
How is the pit lined if a plastic liner is not used?		_____	
Pit dimensions (all but working pits): _____ Length (feet) _____ Width (feet) <input type="checkbox"/> N/A: Steel Pits Depth from ground level to deepest point: _____ (feet) <input type="checkbox"/> No Pit			
If the pit is lined give a brief description of the liner material, thickness and installation procedure.		Describe procedures for periodic maintenance and determining liner integrity, including any special monitoring.	
Distance to nearest water well within one-mile of pit: _____ feet Depth of water well _____ feet		Depth to shallowest fresh water _____ feet. Source of information: <input type="checkbox"/> measured <input type="checkbox"/> well owner <input type="checkbox"/> electric log <input type="checkbox"/> KDWR	
Emergency, Settling and Burn Pits ONLY: Producing Formation: _____ Number of producing wells on lease: _____ Barrels of fluid produced daily: _____ Does the slope from the tank battery allow all spilled fluids to flow into the pit? <input type="checkbox"/> Yes <input type="checkbox"/> No		Drilling, Workover and Haul-Off Pits ONLY: Type of material utilized in drilling/workover: _____ Number of working pits to be utilized: _____ Abandonment procedure: _____ _____ Drill pits must be closed within 365 days of spud date.	
Submitted Electronically			

KCC OFFICE USE ONLY			
Date Received: _____		Permit Number: _____	
Permit Date: _____		Lease Inspection: <input type="checkbox"/> Yes <input type="checkbox"/> No	
		<input type="checkbox"/> Liner <input type="checkbox"/> Steel Pit <input type="checkbox"/> RFAC <input type="checkbox"/> RFAS	



CERTIFICATION OF COMPLIANCE WITH THE KANSAS SURFACE OWNER NOTIFICATION ACT

This form must be submitted with all Forms C-1 (Notice of Intent to Drill); CB-1 (Cathodic Protection Borehole Intent); T-1 (Request for Change of Operator Transfer of Injection or Surface Pit Permit); and CP-1 (Well Plugging Application). Any such form submitted without an accompanying Form KSONA-1 will be returned.

Select the corresponding form being filed: C-1 (Intent) CB-1 (Cathodic Protection Borehole Intent) T-1 (Transfer) CP-1 (Plugging Application)

OPERATOR: License # _____
Name: _____
Address 1: _____
Address 2: _____
City: _____ State: _____ Zip: _____ + _____
Contact Person: _____
Phone: (_____) _____ Fax: (_____) _____
Email Address: _____

Well Location:
____ - ____ - ____ - ____ Sec. ____ Twp. ____ S. R. ____ East West
County: _____
Lease Name: _____ Well #: _____

If filing a Form T-1 for multiple wells on a lease, enter the legal description of the lease below:

Surface Owner Information:

Name: _____
Address 1: _____
Address 2: _____
City: _____ State: _____ Zip: _____ + _____

When filing a Form T-1 involving multiple surface owners, attach an additional sheet listing all of the information to the left for each surface owner. Surface owner information can be found in the records of the register of deeds for the county, and in the real estate property tax records of the county treasurer.

If this form is being submitted with a Form C-1 (Intent) or CB-1 (Cathodic Protection Borehole Intent), you must supply the surface owners and the KCC with a plat showing the predicted locations of lease roads, tank batteries, pipelines, and electrical lines. The locations shown on the plat are preliminary non-binding estimates. The locations may be entered on the Form C-1 plat, Form CB-1 plat, or a separate plat may be submitted.

Select one of the following:

- I certify that, pursuant to the Kansas Surface Owner Notice Act (House Bill 2032), I have provided the following to the surface owner(s) of the land upon which the subject well is or will be located: 1) a copy of the Form C-1, Form CB-1, Form T-1, or Form CP-1 that I am filing in connection with this form; 2) if the form being filed is a Form C-1 or Form CB-1, the plat(s) required by this form; and 3) my operator name, address, phone number, fax, and email address.
- I have not provided this information to the surface owner(s). I acknowledge that, because I have not provided this information, the KCC will be required to send this information to the surface owner(s). To mitigate the additional cost of the KCC performing this task, I acknowledge that I am being charged a \$30.00 handling fee, payable to the KCC, which is enclosed with this form.

If choosing the second option, submit payment of the \$30.00 handling fee with this form. If the fee is not received with this form, the KSONA-1 form and the associated Form C-1, Form CB-1, Form T-1, or Form CP-1 will be returned.

Submitted Electronically

A Supplemental Sketch Miller #8-1H ST-1 Sidetrack

in Gray County, Kansas
Portions of Sections 5 & 8, T26S, R29W of the 6th P.M.,
in Gray County, Kansas
Sheet 1 of 3

- Legend**
- NE northeast
 - SE southeast
 - SW southwest
 - vertical drill site
 - ⊙ horizontal surface hole
 - ⊚ horizontal bottom hole
 - ⊛ saltwater disposal well
 - SWD from south line
 - FSL from east line
 - FEL fence
 - x- underground gas line
 - g-

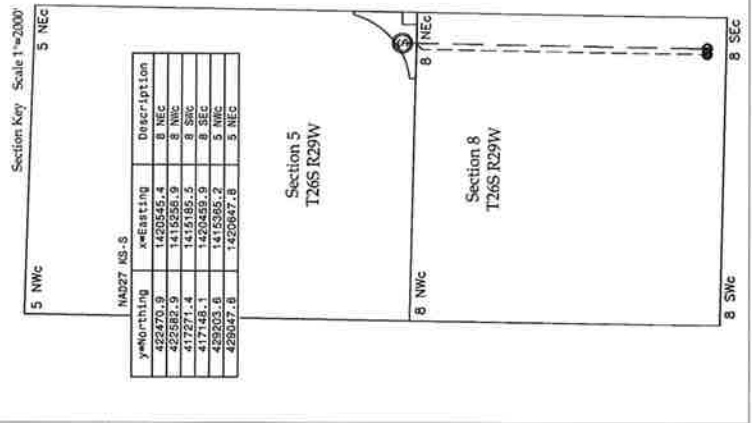
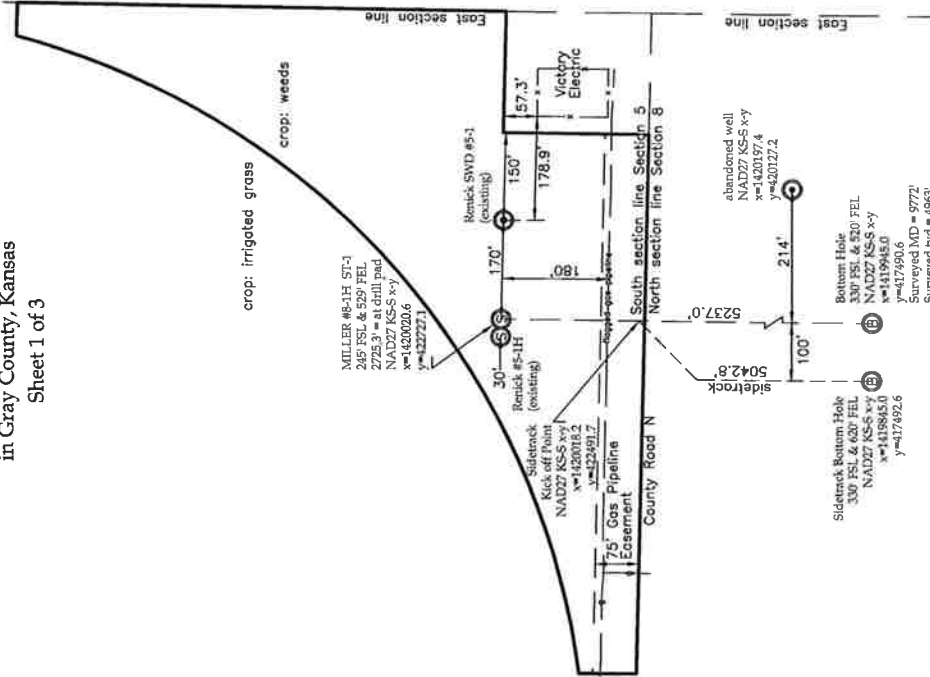

**A Supplemental Sketch
Miller #8-1H ST-1 Sidetrack
Sanchez Oil & Gas**

Sec. 5 & 8, T26S, R29W 6th P.M., Gray County, Kansas

Scale 1"=200' 082629wgrugs.dwg 082629w.crd

PRO-STAKE LLC
Construction Site Staking
PO Box 2324
Garden City, KS 67846
(620) 272-2499

Date: 1/15/2013
Revisions: 1/15/2013

Notes:

- The purpose of this sketch is to show the relationship of the proposed Miller #8-1H ST-1 sidetrack to the lease lines in Sections 5 and 8 of T26S, R29W.
- Parcel boundary described in a separate map.
- BASIS OF COORDINATES: Coordinates and elevation are based on the NGS station Ingalls with a published position of 37 51 23.37640(N) 100 29 35.03091(W) and a published height of 2795 which is converted through the use of Corpscon version 6.0.1 (<http://www.tec.army.mil/>) to NAD27 KS-S x-y position of Easting/X = 1424743.0 Northing/Y = 439371.9.

A Supplemental Sketch Miller 8-1H ST-1 Tank Battery

in Gray County, Kansas
 Portions of Sections 5 & 8, T26S, R29W of the 6th P.M.,
 in Gray County, Kansas
 Sheet 3 of 3

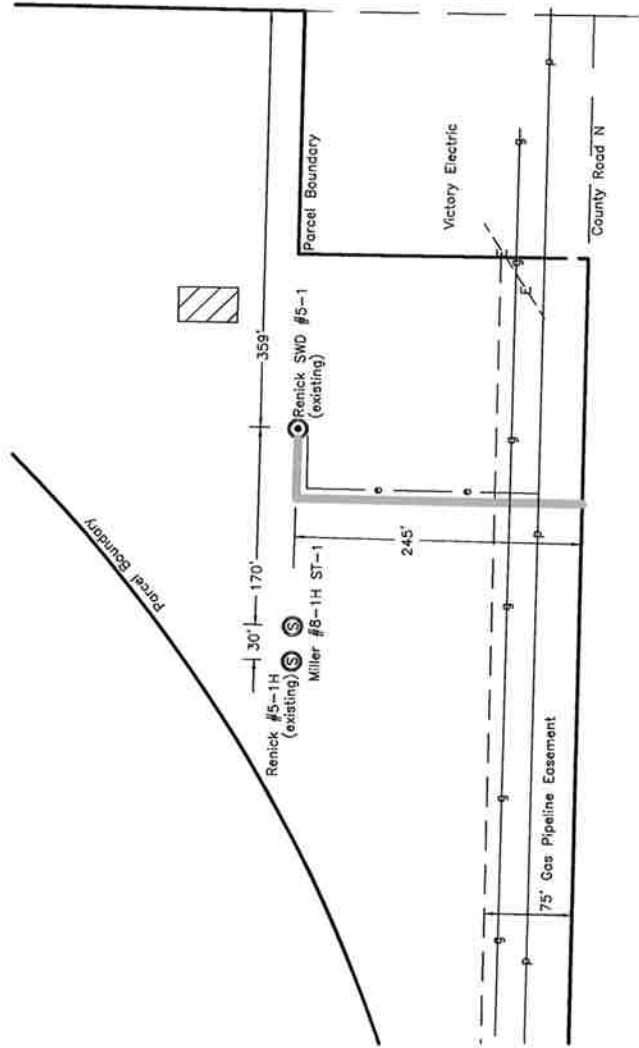

Legend

- SE
- vertical drill site
- horizontal surface hole
- saltwater disposal well
- underground gas pipeline
- overhead power line
- proposed electric line
- existing underground electric line
- proposed lease road
- proposed tank battery site



Notes:
 - The purpose of this sketch is to show the relationship of the top hole location for the Miller #8-1H ST-1 to the tank battery.
 - Parcel boundary described in a separate map.

A Supplemental Sketch Miller 8-1H ST-1 Tank Battery Sanchez Oil & Gas	
Sec. 5 & 8, T26S, R29W 6th P.M., Gray County, Kansas	Date: 5-20-2012
Scale 1"=100' 0826s29wgrugs.dwg 0826s29w.crd	Revisions
PRO-STAKE LLC	(1) 1-5-2013
Construction Site Staking	
PO Box 2324	
Garden City, KS 67846	
(620) 272-1499	

A Supplemental Sketch Miller 8-1H ST-1 Pad & Pits

in Gray County, Kansas
 Portions of Sections 5 & 8, T26S, R29W of the 6th P.M.,
 in Gray County, Kansas
 Sheet 2 of 3

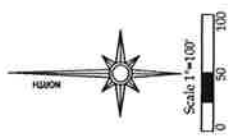
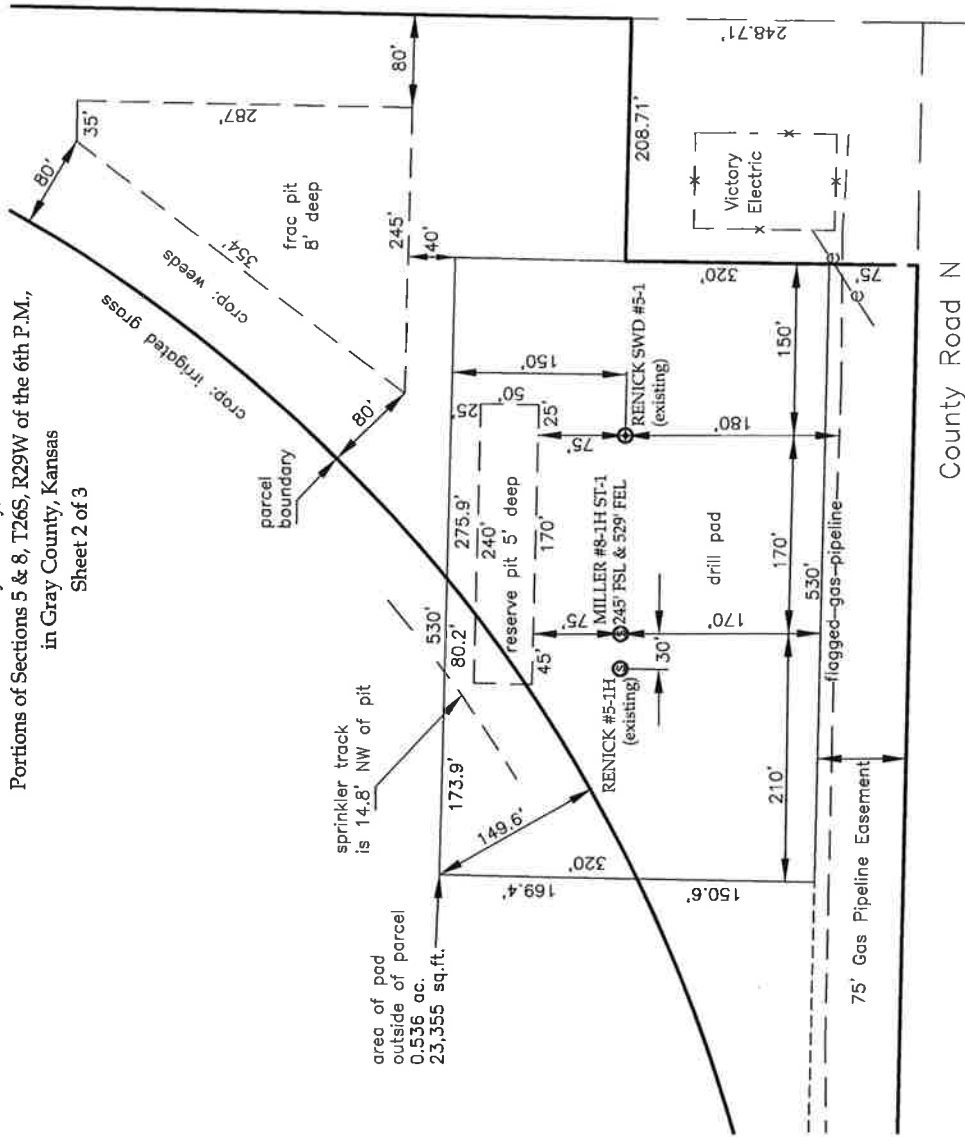

Legend

- NW northwest
- sq.ft. square feet
- ⊙ vertical drill site
- ⊙ horizontal surface hole
- SWD saltwater disposal well
- X- fence
- FSL from south line
- FEL from east line
- ac. acres
- e- underground electric line

Notes:
 - The purpose of this sketch is to show the relationship of the top hole location for the Miller #8-1H ST-1 to the drill pad and pits.
 - Parcel boundary described in a separate map.

A Supplemental Sketch Miller 8-1H ST-1 Pad & Pits Sanchez Oil & Gas	
Sec. 5 & 8, T26S, R29W 6th P.M., Gray County, Kansas Scale 1"=100' 0826s29wgruugs.dwg 0826s29w.crd	PRO-STAKE LLC Construction Site Staking PO Box 2324 Garden City, KS 67846 (620) 272-3499
Date: 8-26-2012 Revision: 1/14-5/2013	

Section 6

Section 5

Section 4

Section 7

Section 8

Section 9

Renick Pooled Unit

Proposed
Gray County Unit 3

Sanchez-Miller #1H
Surface Location

Sanchez-Miller #1H
Bottom-Hole Location

**Miller Unit
640 acres, m/l**

Sanchez-Miller #1H -ST
Bottom-Hole Location



SANCHEZ
OIL & GAS CORPORATION

Sanchez-Miller Unit #1H ST
(Sidetrack)
Miller Unit
640 acres, m/l
Sec 8, T26S-R29W
WKGC Prospect
Gray County, Kansas

**Miller Unit- Well No. 8-1H ST-1
WKGC Prospect
Gray County, Kansas**

Unit: 640 acres, more or less

Consists of all of Section 8, T26S-R29W

- Five lease tracts:**
- 1) 160 acres, m/l, being the NW/4 of Section 8, T26S-R29W**
 - 2) 7 acres, m/l, being 7 acres in the SW/4 of Section 8, T26S-R29W**
 - 3) 160 acres, m/l, being the SE/4 of Section 8, T26S-R29W**
 - 4) 160 acres, m/l, being the NE/4 of Section 8, T26S-R29W**
 - 5) 153 acres, m/l, being the SW/4 less a 7 acre tract of land of Section 8, T26S-R29W**

Surface Location: SE corner of Section 5, T26S- R29W, the surface parcel consisting of 9.819 acres owned by W.R. Renick, Inc. (exclusive of 1.19 acres owned by Victory Electric)

Surface Parcel Owner:

**W.R. Renick, Inc., a Kansas Corporation
6514 US Highway 50
Ingalls, Kansas 67853
Attn: Ila J. Reynolds
President**

Acquiring Surface Parcel:

**Sanchez Oil & Gas Corporation
1111 Bagby, Suite 1800
Houston, Texas 77002
Attn: Land Department**

Bottom Hole Location: SE corner of Section 8, T26S-R29W