

MCCOY PETROLEUM CORPORATION  
 HILL LEASE  
 SW. 1/4, SECTION 23, T30S, R19W  
 KIOWA COUNTY, KANSAS

(V STREET) NO ROAD

Notes:

1. Set (2) wood stakes at location site.
2. All flagging Red & Yellow.
3. Overhead power available at W. line, Sec.23.
4. Kansas One Call System Inc. should be notified before excavation (1-800-344-7233).
5. CAUTION: Various pipelines in Sec.23.
6. Contact landowner for best access and as to location of wood stakes in wheat.

\*Ingress and egress to location as shown on this plot is for usage only and may not be legally opened for public use. Contact landowner, tenant and county road department for access.

ROAD  
 GRAVEL  
 (21 AVENUE)

ROAD  
 GRAVEL  
 (23 AVENUE)

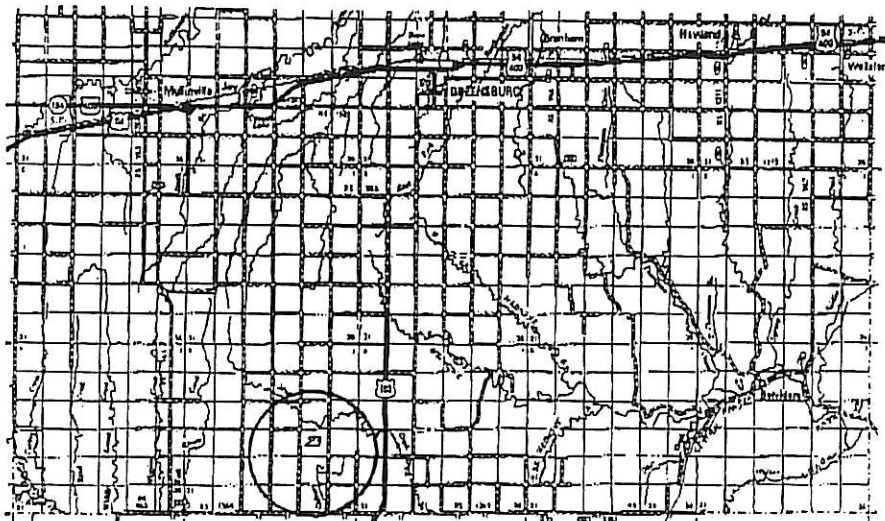
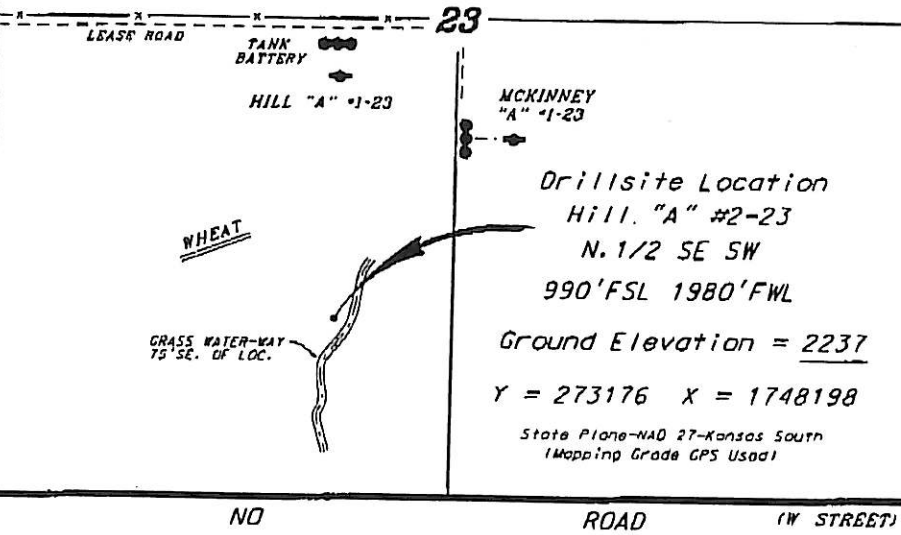

\* Controlling data is based upon the best maps and photographs available to us and upon a regular section of land containing 640 acres.

\* Approximate section lines were determined using the normal structure of core of oilfield surveys prevailing in the state of Kansas. The section corners, which establish the precise section lines, were not necessarily located, and the exact location of the drillsite location in the section is not guaranteed. Therefore, the operator accepts this service and accepts this plot and all other services calling thereon agree to hold Central Kansas Oilfield Services, Inc., its officers and employees harmless from all losses, costs and expenses and civil liabilities released from any liability from incidental or consequential damages.

\* Elevations derived from National Geospatial Vertical Datum.

Date January 14, 2013

**CENTRAL KANSAS OILFIELD SERVICES, INC. (620)792-1977**