

Proposed Plan of Construction

Hylbom A-4
Sec 30 T23S-R34W
Finney County, KS

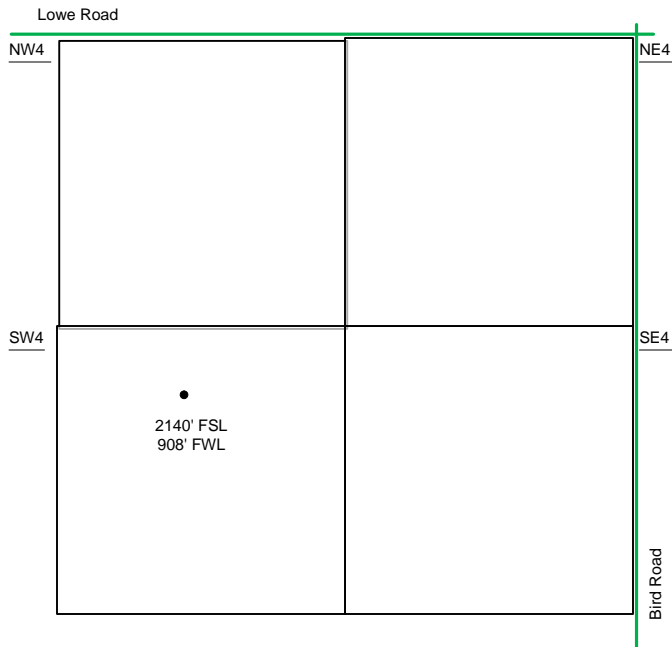

Sec 30 - T23S - R34W

The Tank Battery for the Hylbom A-4 is located in the NW of the NW quarter.

SW/4

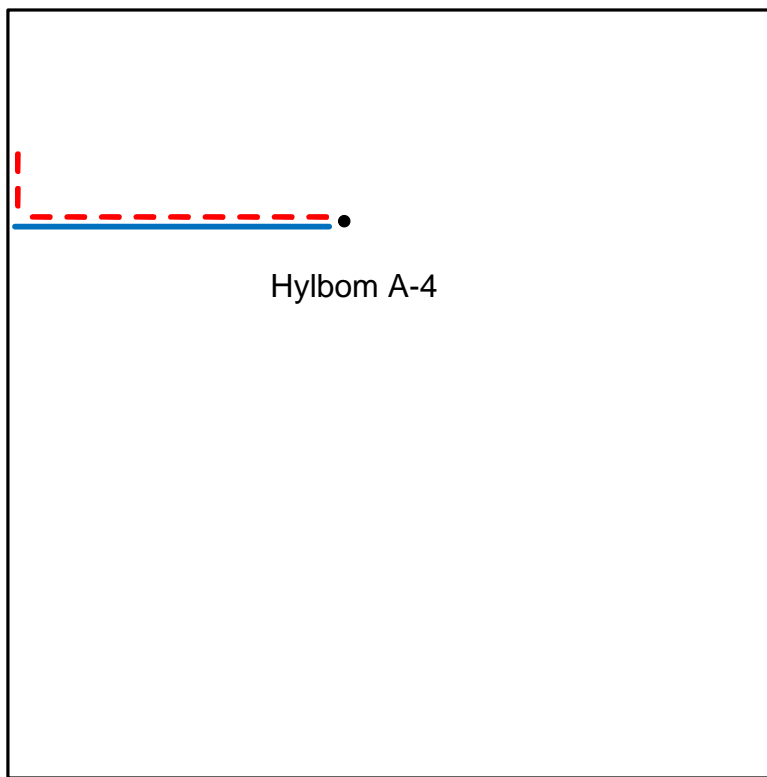

Proposed Details of
SW/4 Sec 30 -T23S -R34W

Note-Drawing **Not** to Scale

Proposed Site Diagram
Hylbom A-4
January 17, 2013

