

BHC RHODES

CIVIL ENGINEERS • SURVEYORS
 901 N. 8th Street, Suite 100 Kansas City, KS 66101 * p. (913) 371-5300 * f. (913) 371-2677
 BHC RHODES is a trademark of Brungardt Hononichl & Company, P.A.

Finney County, Kansas 350' FNL & 660' FEL Section 7 Township 21S Range 33W 6th P.M.

FRIEND RD. (CO. RD. JJ) Enter

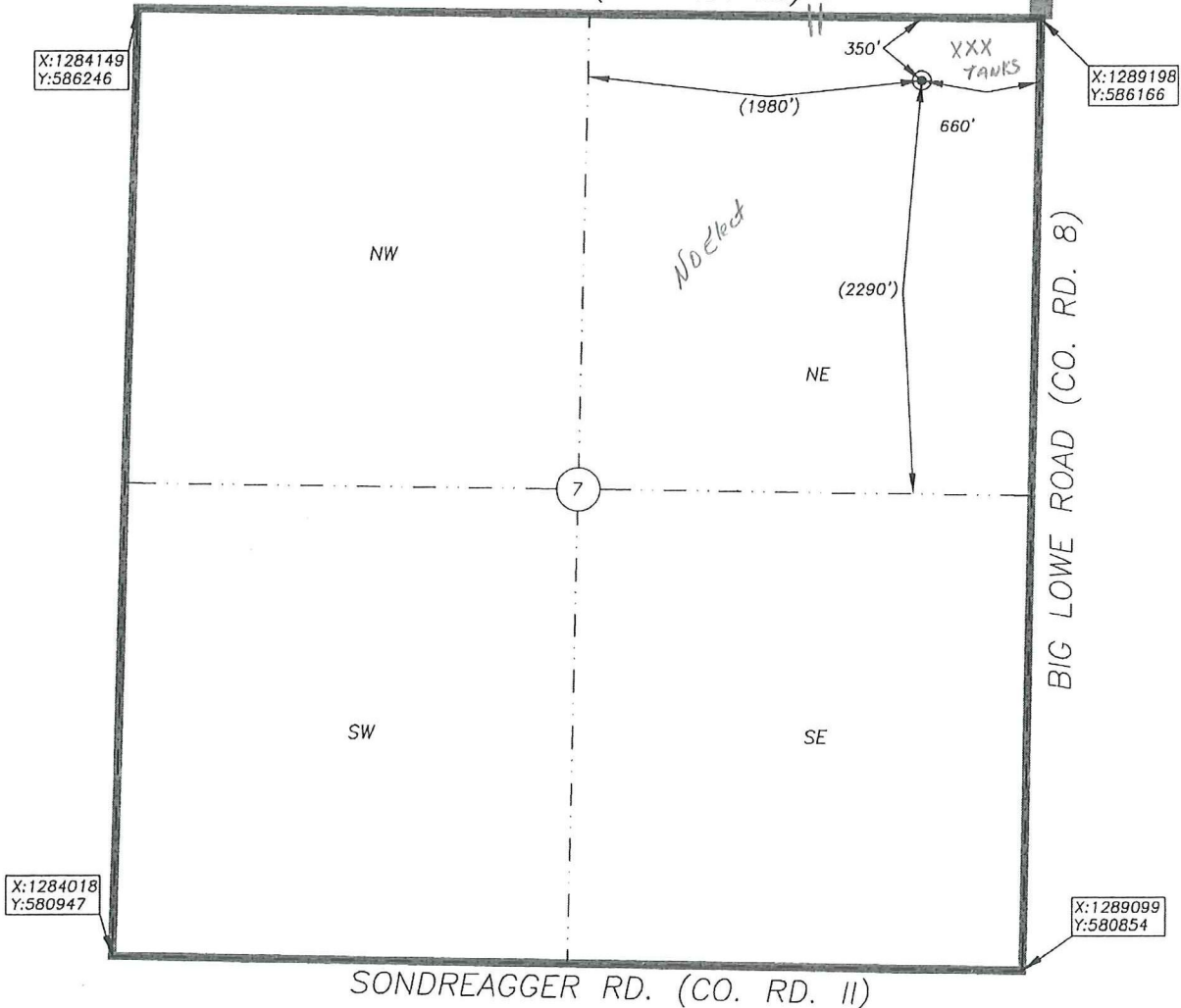

BOTTOM HOLE INFORMATION PROVIDED BY OPERATOR LISTED, NOT STAKED. SECTION COORDINATES ARE BASED ON OBSERVED POSSESSION EVIDENCE. DISTANCES SHOWN IN (PARENTHESIS) ARE CALCULATED BASED UPON THE QUARTER SECTION BEING 2640.00 FEET AND HAVE NOT BEEN MEASURED ON THE GROUND.

OPERATOR: SANDRIDGE EXPLORATION AND PRODUCTION, LLC.
 LEASE NAME: BUERKLE 2133 WELL NO: 1-7 (PILOT)
 TOPOGRAPHY & VEGETATION: AGRICULTURAL DRY LAND FARM GROUND

ELEVATION:
2922

REFERENCE STAKES OR ALTERNATE LOCATION

GOOD DRILL SITE? STAKES SET:
 BEST ACCESSIBILITY TO LOCATION: FROM SOUTH AND EAST BY PAVED ROADS
 DISTANCE & DIRECTION FROM HWY JCT OR TOWN: FROM THE INTERSECTION OF US HWY 83 AND HWY 50/400 NORTH OF GARDEN CITY. NORTH ON US HWY 83 FOR ±18.2 MILES. TURN LEFT (WEST) ON FINNEY-SCOTT RD. FOR ±4.5 MILES. TURN LEFT (SOUTH) ON BIG LOWE RD. FOR ±1 MILE. TURN RIGHT (WEST) ON FRIEND RD. FOR 0.1 MILE TO SITE ON THE LEFT (SOUTH).

SURFACE WELL DATA TABLE	
DATUM:	<u>NAD 27</u>
LAT:	<u>38.249588777</u>
LONG:	<u>100.977741490</u>
LAT:	<u>N038° 14' 58.52"</u>
LONG:	<u>W100° 58' 39.87"</u>
STATE PLANE	
COORDINATES: (U.S. FEET)	
ZONE:	<u>KS SOUTH 1502</u>
X:	<u>1288531.1400</u>
Y:	<u>585826.2170</u>

DATE STAKED: 2013-01-16
 DATE OF DRAWING: 2013-01-22

CERTIFICATE:

I, MICHAEL D. KLEIN A KANSAS LICENSED LAND SURVEYOR AND A AUTHORIZED AGENT OF BHC RHODES, DO HEREBY CERTIFY THAT THE SURFACE WELL LOCATION DESCRIBED HEREON WAS STAKED AT THE COORDINATES SHOWN IN THE DATA TABLE.

KANSAS LIC. NO. 778

BHC Rhodes Job No.: 016330.00.75
 Field: MDK Office: PJS



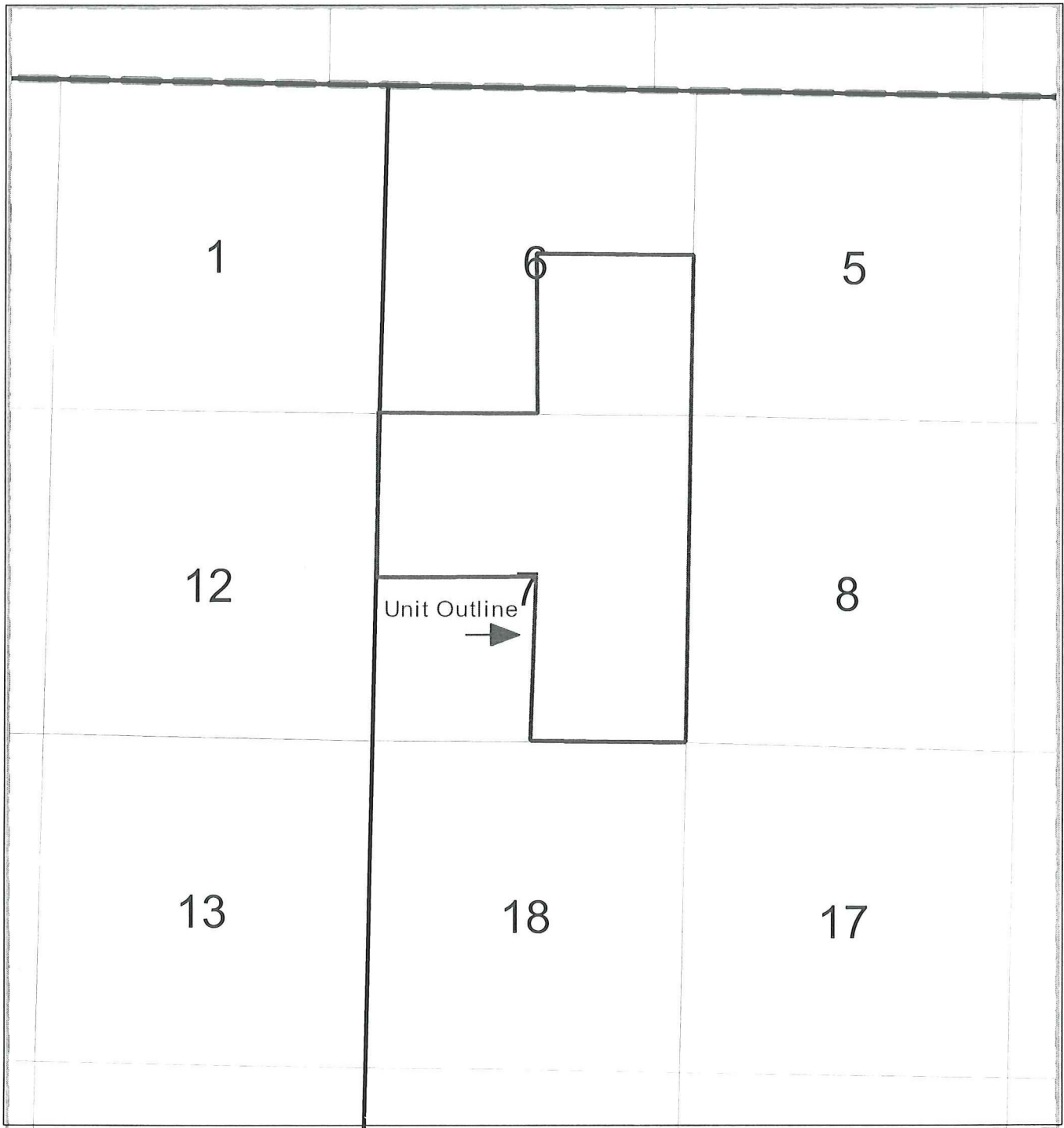

Buerkle 2133 1-7-14 Finney County, Kansas Unit Outline	
Date:	Geol: