

WELL LOCATION SURVEY

SCALE: 1" = 800'
LEGEND:

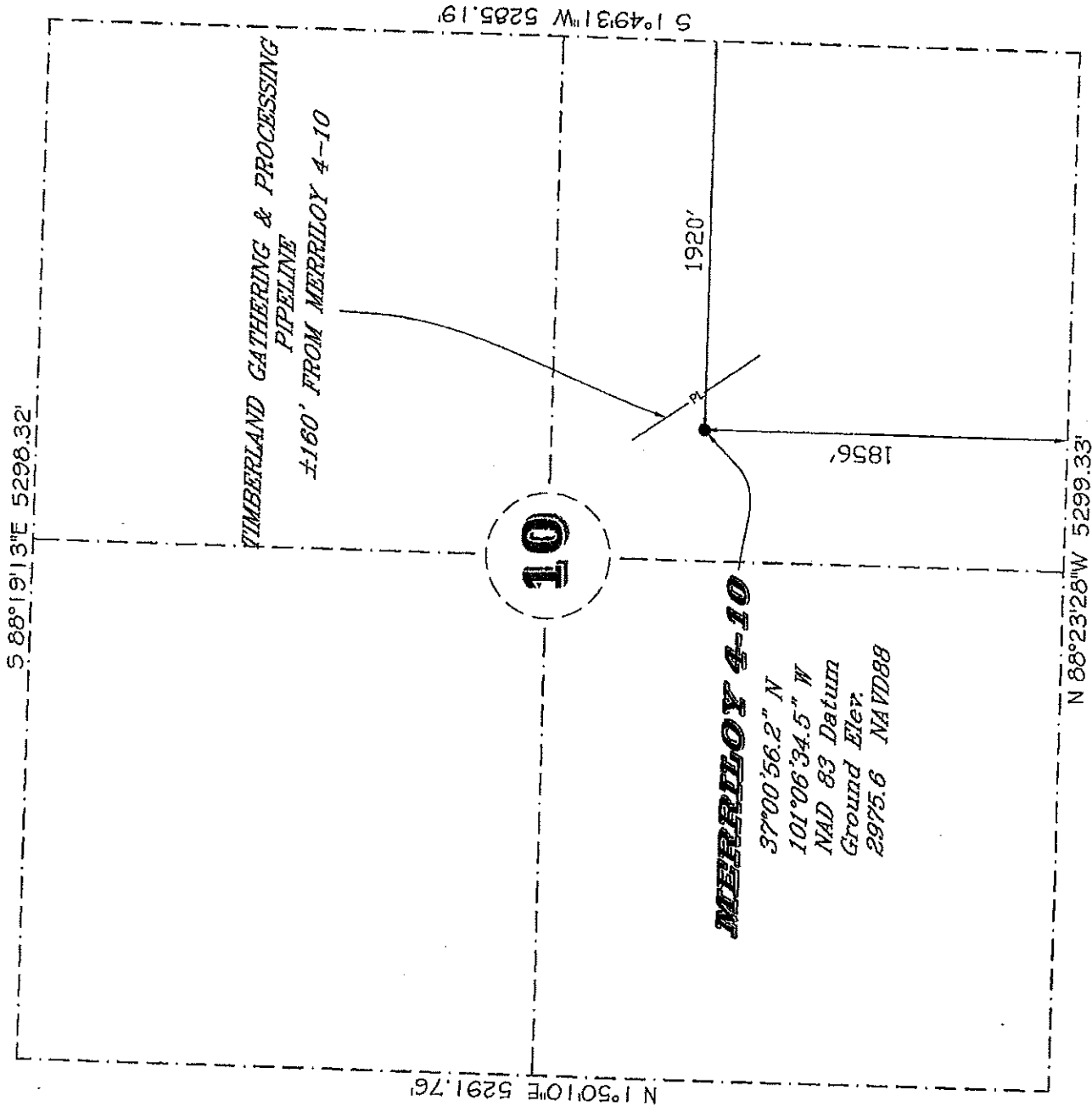

SURVEY OF

Locate Merriloy 4-10; 1856 Feet from South Line and 1920 Feet from the East Line of Section Ten (10), Township Thirty-five (35) South, Range Thirty-five (35) West of the Sixth Principal Meridian, Stevens County, Kansas

I, William Jim Campbell being a Registered Professional Land Surveyor in the State of Kansas Seal No. 766 do hereby certify that the above plat represents an accurate survey made under my supervision and that all measurements, bearings and monuments are correctly shown and indicated on the above plat as found or staked in the field as so dated.

SEDCO-FURMAN
 304 NE 4th Street P.O. Box 1214
 Guyton, Okla. 75942
 Ph. 580-338-6904
 Fax 580-338-2144
 Email sedco@psl.net
 Oklahoma C.A. 5583
 Expires June 30, 2013
 Texas Registration No. 100179-0

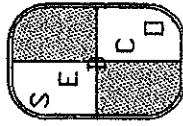

FURMAN
LAND SURVEYORS

SURVEY FOR
MIDWESTERN EXPLORATION

Signed:

William Jim Campbell
 WILLIAM JIM CAMPBELL
 REGISTERED PROFESSIONAL LAND SURVEYOR
 STATE OF KANSAS
 766-786
 11M CAMPBELL

Plat No. 1507 Dwg. No. G12272 Page No. 89 Book No. 878

Dwg. No. C:\dwg\dwg12\Guy\Tx\G12272 Surveyed10-31-2012 Platted 11-8-2012