

Proposed Plan of Construction
 Hylbom B-3
 Sec 25 T23S-R35W
 Finney County, KS

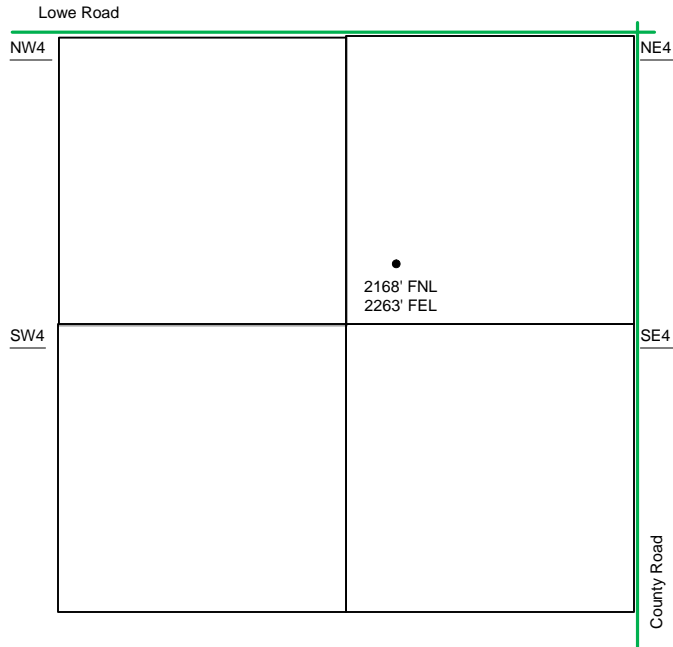

Sec 25 – T23S – R35W

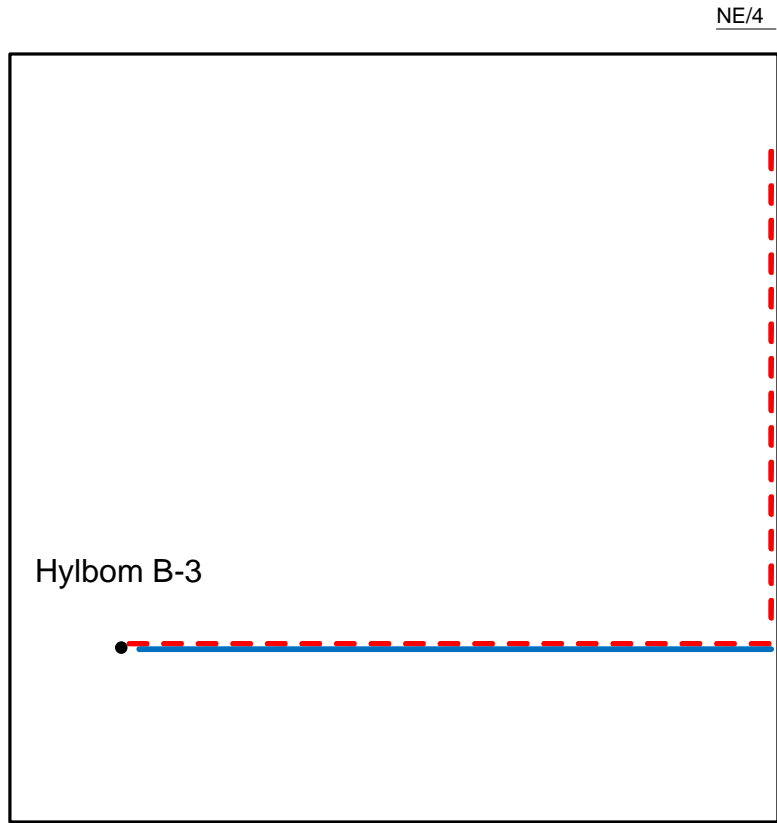

The **PROPOSED** Tank Battery for the Hylbom B-3 is located in the NW of the adjacent quarter.

- Well Location
- Proposed Lease Roads
- - - Proposed Pipeline
- Proposed Tank Battery
- Proposed Power Lines
- - - Existing Pipeline

Proposed Details of
 NE/4 Sec 25 -T23S -R35W

Note-Drawing **Not** to Scale

