

Proposed Plan of Construction  
 Hylbom B-4  
 Sec 25 T23S-R35W  
 Finney County, KS

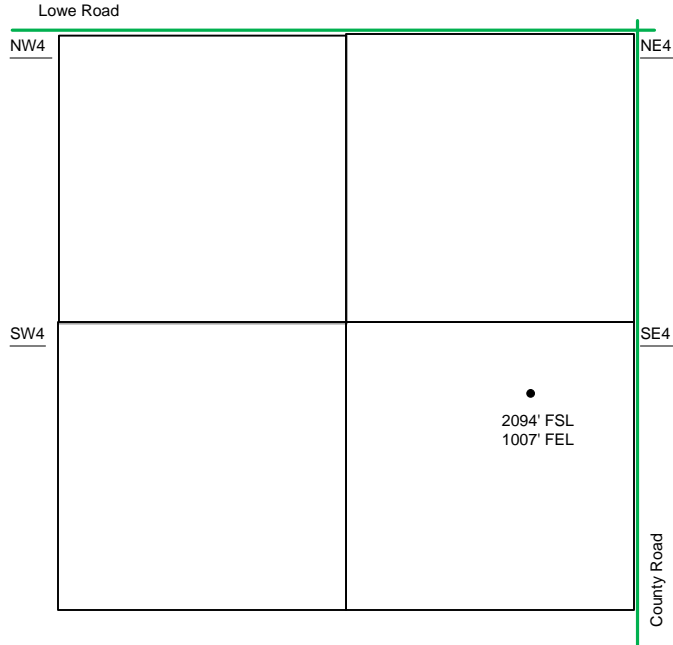

Sec 25 - T23S - R35W

The PROPOSED Tank Battery for the Hylbom B-4 is located in the NW of the adjacent quarter.

SE/4

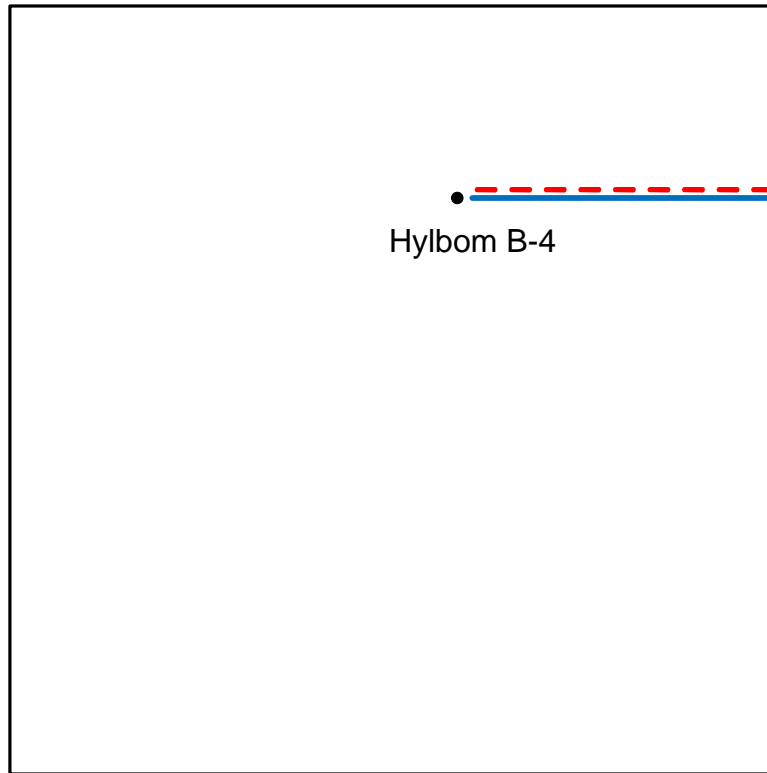

Proposed Details of  
 SE/4 Sec 25 -T23S -R35W

- Well Location
- Proposed Lease Roads
- - - Proposed Pipeline
- Proposed Tank Battery
- Proposed Power Lines
- - - Existing Pipeline

Note-Drawing **Not** to Scale

Proposed Site Diagram  
 Hylbom B-4  
 January 28, 2012

