

Proposed Plan of Construction

Cox Minerals A-1
Sec 11 T28S-R33W
Haskell County, KS

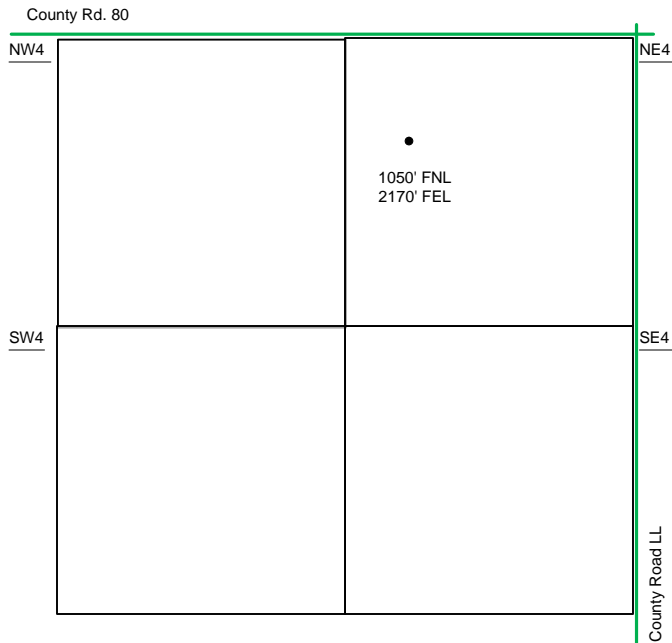

Sec 11 - T28S - R33W

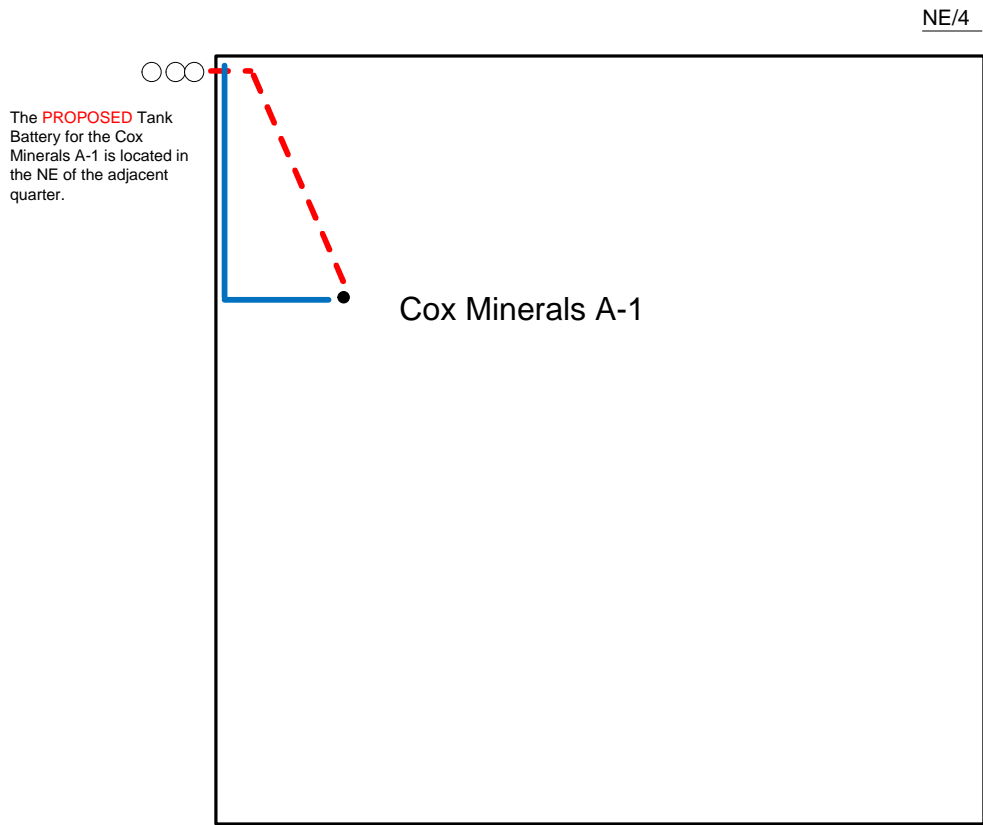

The PROPOSED Tank Battery for the Cox Minerals A-1 is located in the NE of the adjacent quarter.

Proposed Details of
NE/4 Sec 11 -T28S -R33W

Note-Drawing **Not** to Scale

Proposed Site Diagram
Cox Minerals A-1
January 31, 2013

