

Pro-Stake LLC
 Oil Field & Construction Site Staking
 P.O. Box 2324
 Garden City, Kansas 67846
 Office/Fax: (620) 276-6159
 Cell: (620) 272-1499

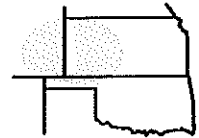

082722bar
 PLAT NO.

10642
 INVOICE NO.

Ritchie Exploration, Inc.

OPERATOR

1 Kincheloe 6B

LEASE NAME

Ford County, KS

COUNTY

6 27s 22w
 Sec. Twp. Rng.

335' FNL - 1500' FWL

LOCATION SPOT

SCALE: 1" = 1000'
 DATE: Jan 30th, 2013
 MEASURED BY: Luke R.
 DRAWN BY: Drew H.
 AUTHORIZED BY: Justin C.



GR. ELEVATION: 2436.2'

Directions: From the center of Ford, Ks at the intersection of Hwy 400 & 9th St - Now go 1.8 mile North on Hwy 400 - Now go 0.5 mile East on Ford Spearville Rd - Now go 5 miles North on 126th Rd/Ford Spearville Rd - Now go 1 mile West on Marshall Rd to the NE corner section of 6-27s-22w - Now go 0.7 mile West on Marshall Rd to ingress stake South into - Now go 335' South through wheat stubble into staked location.
 Final ingress must be verified with land owner or Operator.

*This drawing does not constitute a monumented survey or a land survey plat.
 This drawing is for construction purposes only.*

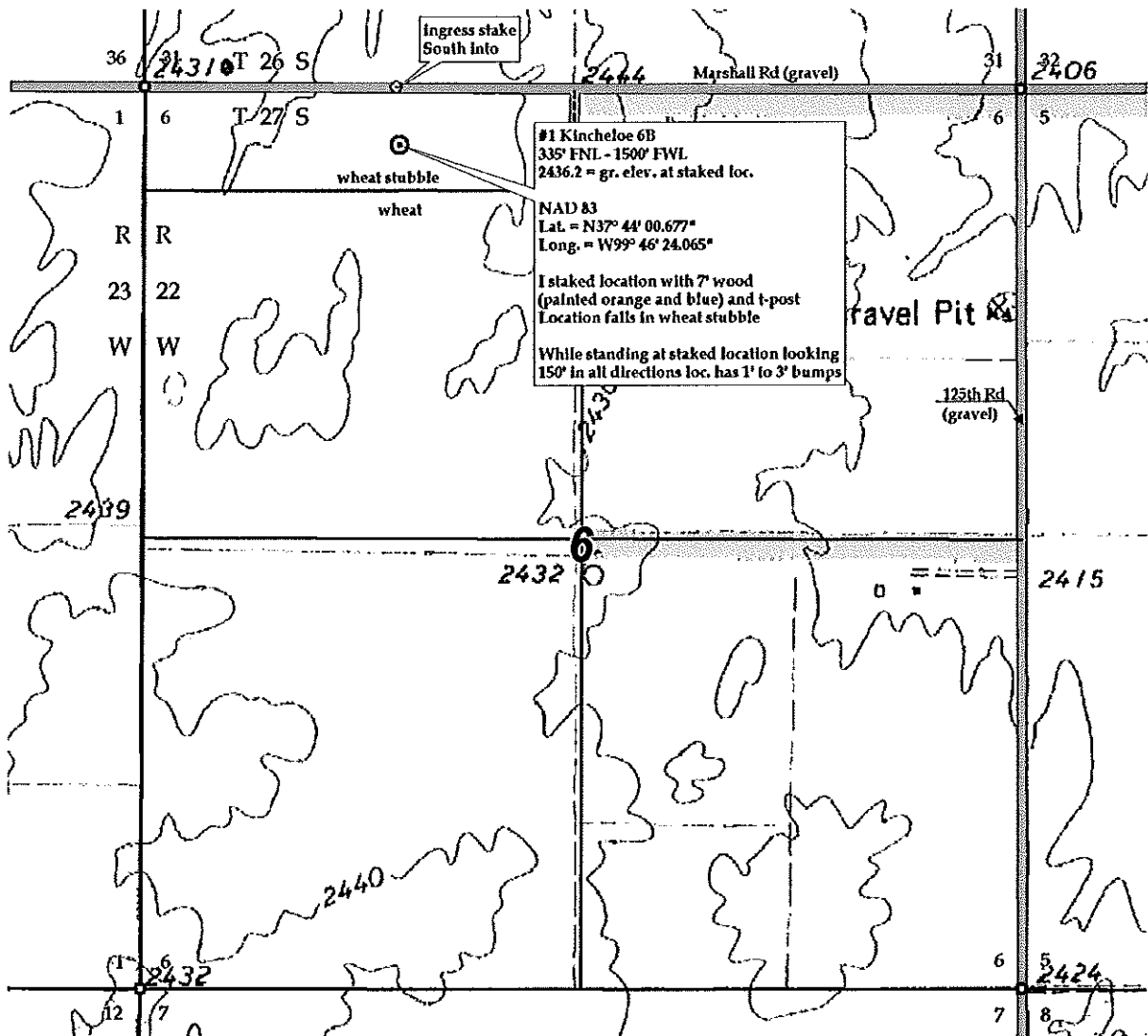

KANSAS SURFACE OWNER NOTIFICATION ACT

R 22 W

T
27
S

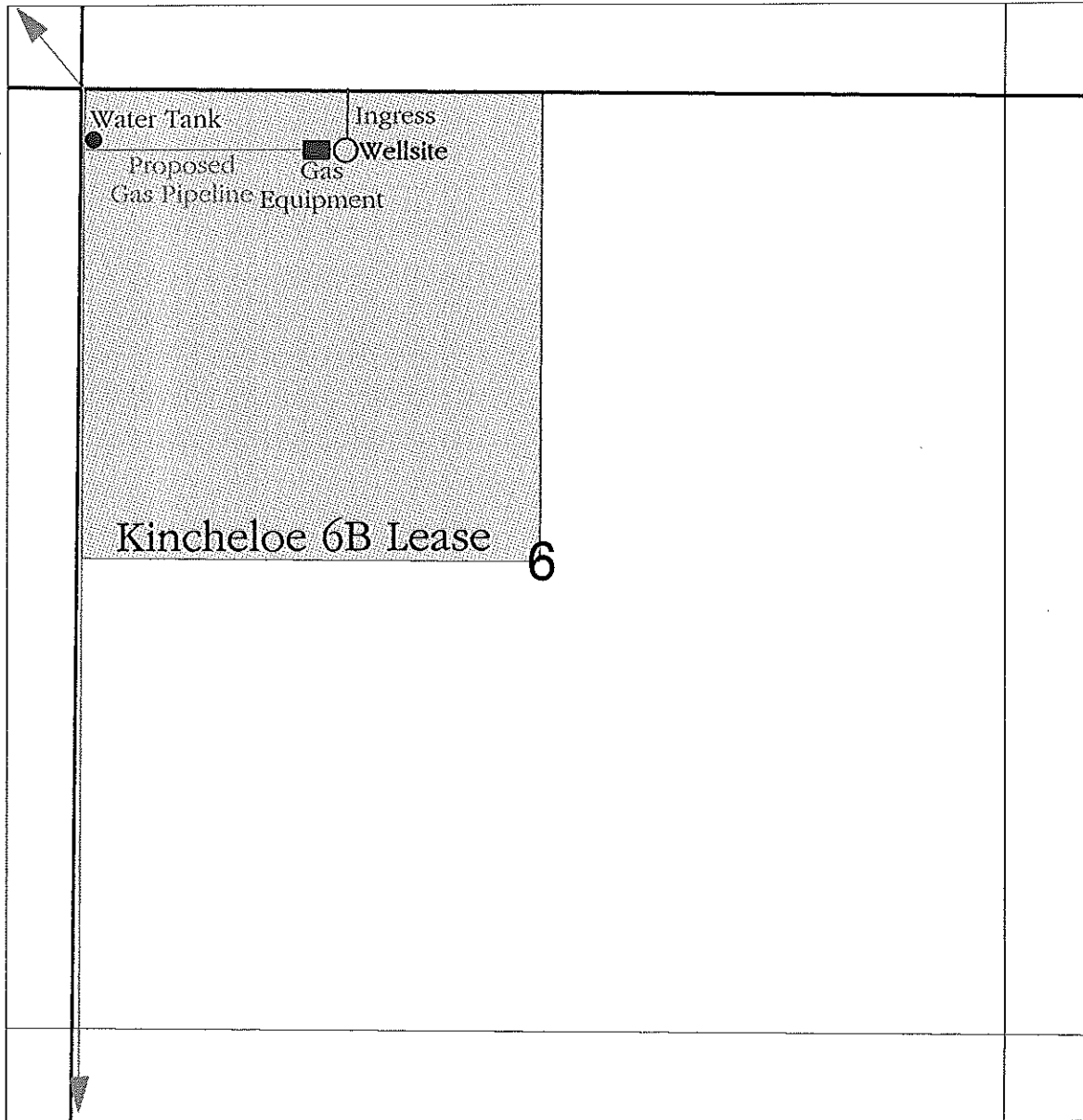

SCALE = 1 : 12,000

FORD COUNTY, KANSAS