

BACH OIL PRODUCTION, INC.  
 LJ RANCH LEASE  
 NE. 1/4, SECTION 3, T4S. R20W  
 PHILLIPS COUNTY, KANSAS

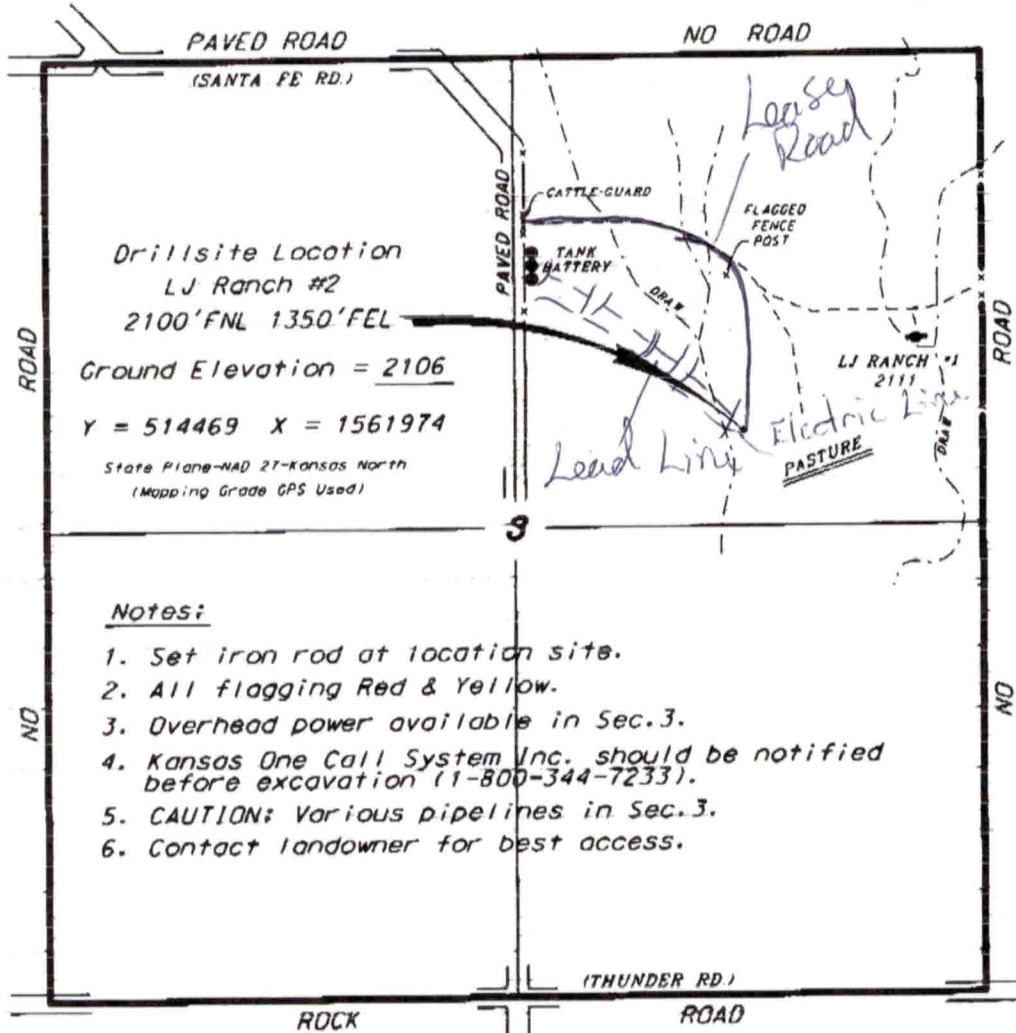

Notes:

1. Set iron rod at location site.
2. All flagging Red & Yellow.
3. Overhead power available in Sec. 3.
4. Kansas One Call System Inc. should be notified before excavation (1-800-344-7233).
5. CAUTION: Various pipelines in Sec. 3.
6. Contact landowner for best access.

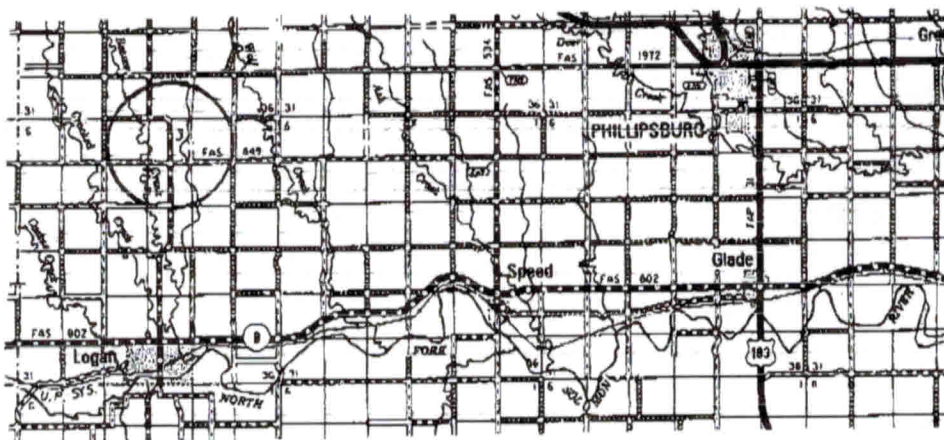

• Controlling data is based upon the best ADS and photographs available to us and upon a regular section of land containing S&D acres.

• Approximate section lines were determined using the normal standard of care of oilfield surveyors practicing in the state of Kansas. The section corners, which establish the precise section lines, were not necessarily located, and the exact location of the drillsite location in the section is not guaranteed. Therefore, the operator securing this service and occupying this plot and all other parties relying thereon agree to hold Central Kansas Oilfield Services, Inc., its officers and employees harmless from all losses, costs and expenses and said drilled released from any liability from incidental or consequential damages.

• Elevations derived from National Geodetic Vertical Datum.

Date February 5, 2013

• Ingress and egress to location as shown on this plot is per usage only and may not be legally opened for public use. Contact landowner, tenant and county road department for access.