

ITATION OIL & GAS CORPORATIO  
 MOREL LEASE  
 SE. 1/4, SECTION 3, T10S, R21W  
 GRAHAM COUNTY, KANSAS

ROCK (G ROAD) ROAD

Notes:

1. Set (2) wood stakes at location site.
2. All flagging Red & Yellow.
3. Overhead power available at N., S., E. & W. lines, Sec.3 and at various locations in Sec.3.
4. Kansas One Call System Inc. should be notified before excavation (1-800-344-7233).
5. CAUTION; Various pipelines in Sec.3.
6. Contact landowner for best access and as to location of wood stakes in wheat.

ROAD

NO

3

MOREL #9

PRODUCER

PRODUCER  
2298

Drillsite Location

Morel #10

W. 1/2 SW SE

660'FSL 2310'FEL

Ground Elevation = 2292

Y = 322504 X = 1532398

State Plane-NAD 27-Kansas North  
 (Mapping Grade GPS Used)

WHEAT

FIELD  
ENTRANCE

ROAD

(380TH AVE.)

ROAD

DIRT (F ROAD) ROAD

\*Ingress and egress to location as shown on this plot is per usage only and may not be legally opened for public use. Contact landowner, tenant and county road department for access.

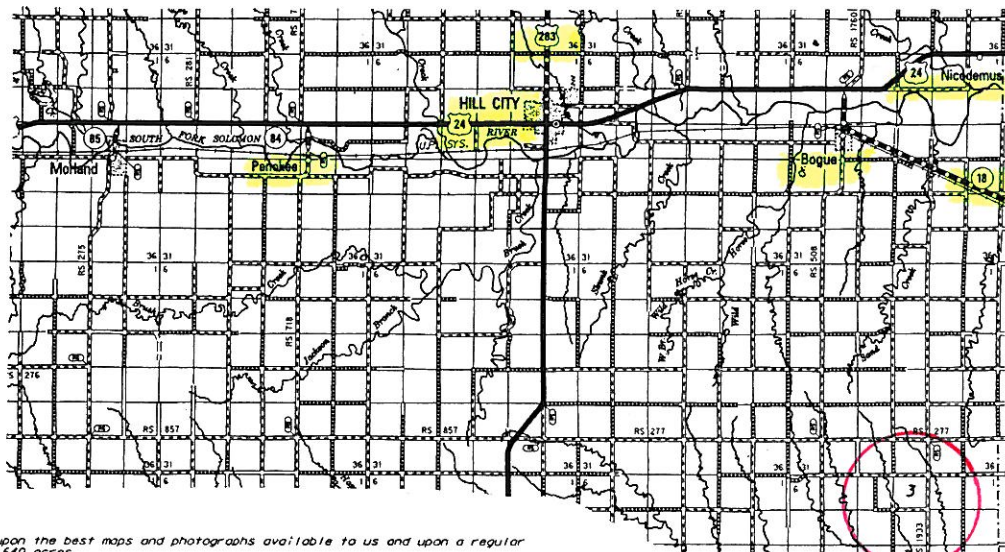

Controlling data is based upon the best maps and photographs available to us and upon a regular section of land containing 640 acres.  
 Approximate section lines were determined using the normal standard of care of oilfield surveyors practicing in the state of Kansas. The section corners, which establish the precise section lines, were not necessarily located, and the exact location of the drillsite location in the section is not guaranteed. Therefore, the operator securing this service and accepting this plot and all other parties relying thereon agree to hold Central Kansas Oilfield Services, Inc., its officers and employees harmless from all losses, costs and expenses and said entities released from any liability from incidental or consequential damages.  
 Elevations derived from National Geodetic Vertical Datum.

Date January 3, 2013



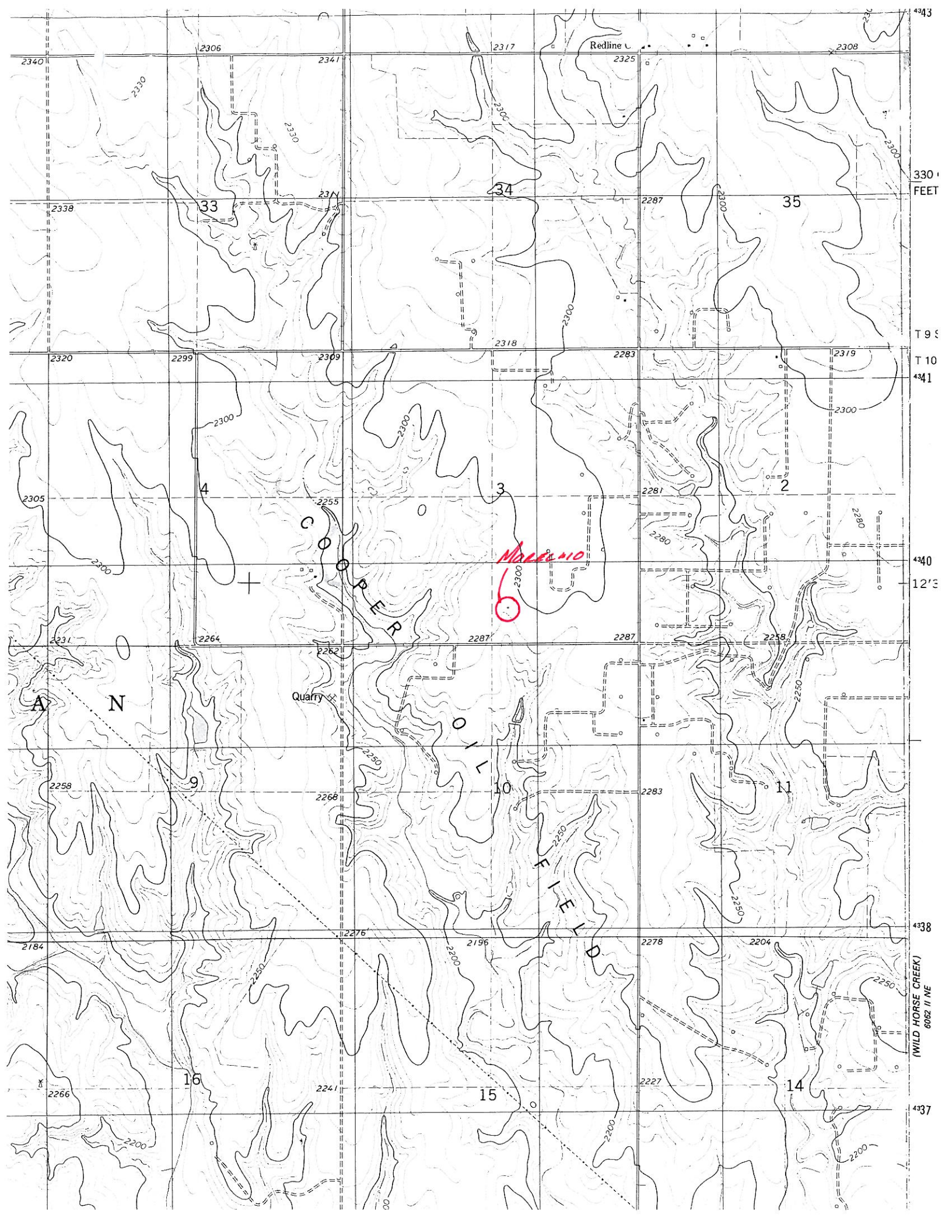

330 FEET

T 9

T 10

4341

4340

12'3"

4338

(WILD HORSE CREEK)  
6062 II NE

4337