



TEMPORARY ABANDONMENT WELL APPLICATION

OPERATOR: License# _____
 Name: _____
 Address 1: _____
 Address 2: _____
 City: _____ State: _____ Zip: _____ + _____
 Contact Person: _____
 Phone: (_____) _____
 Contact Person Email: _____
 Field Contact Person: _____
 Field Contact Person Phone: (_____) _____

API No. 15- _____
 Spot Description: _____
 _____ - _____ - _____ - _____ Sec. _____ Twp. _____ S. R. _____ E W
 _____ feet from N / S Line of Section
 _____ feet from E / W Line of Section
 GPS Location: Lat: _____, Long: _____
(e.g. xx.xxxxx) (e.g. -xxx.xxxxx)
 Datum: NAD27 NAD83 WGS84
 County: _____ Elevation: _____ GL KB
 Lease Name: _____ Well #: _____
 Well Type: (check one) Oil Gas OG WSW Other: _____
 SWD Permit #: _____ ENHR Permit #: _____
 Gas Storage Permit #: _____
 Spud Date: _____ Date Shut-In: _____

	Conductor	Surface	Production	Intermediate	Liner	Tubing
Size						
Setting Depth						
Amount of Cement						
Top of Cement						
Bottom of Cement						

Casing Fluid Level from Surface: _____ How Determined? _____ Date: _____
 Casing Squeeze(s): _____ to _____ w / _____ sacks of cement, _____ to _____ w / _____ sacks of cement. Date: _____
(top) (bottom) (top) (bottom)
 Do you have a valid Oil & Gas Lease? Yes No
 Depth and Type: Junk in Hole at _____ Tools in Hole at _____ Casing Leaks: Yes No Depth of casing leak(s): _____
(depth) (depth)
 Type Completion: ALT. I ALT. II Depth of: DV Tool: _____ w / _____ sacks of cement Port Collar: _____ w / _____ sack of cement
(depth) (depth)
 Packer Type: _____ Size: _____ Inch Set at: _____ Feet
 Total Depth: _____ Plug Back Depth: _____ Plug Back Method: _____

Geological Data:

Formation Name	Formation Top	Formation Base	Completion Information
1. _____	At: _____	to _____ Feet	Perforation Interval _____ to _____ Feet or Open Hole Interval _____ to _____ Feet
2. _____	At: _____	to _____ Feet	Perforation Interval _____ to _____ Feet or Open Hole Interval _____ to _____ Feet

UNDER PENALTY OF PERJURY I HEREBY ATTEST THAT THE INFORMATION CONTAINED HEREIN IS TRUE AND CORRECT TO THE BEST OF MY KNOWLEDGE

Submitted Electronically

Do NOT Write in This Space - KCC USE ONLY	Date Tested: _____	Results: _____	Date Plugged: _____	Date Repaired: _____	Date Put Back in Service: _____
	Review Completed by: _____ Comments: _____				
TA Approved: <input type="checkbox"/> Yes <input type="checkbox"/> Denied Date: _____					

Mail to the Appropriate KCC Conservation Office:

	KCC District Office #1 - 210 E. Frontview, Suite A, Dodge City, KS 67801	Phone 620.225.8888
	KCC District Office #2 / UPGS - 3450 N. Rock Road, Building 600, Suite 601, Wichita, KS 67226	Phone 316.630.4000
	KCC District Office #3 - 1500 SW Seventh Steet, Chanute, KS 66720	Phone 620.432.2300
	KCC District Office #4 - 2301 E. 13th Street, Hays, KS 67601-2651	Phone 785.625.0550

Group: Garden City TAD Well: FOSTER #2-19 (acquired on: 12/13/12 10:02:30)

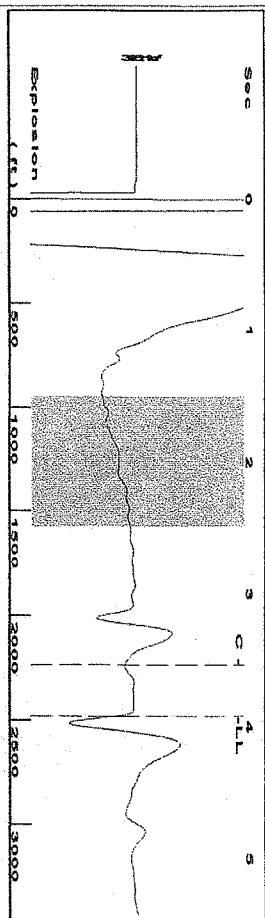

Filter Type High Pass Automatic Collar Count Yes
 Manual Acoustic Vel 1250.49 f/s Manual J/S/sec 19.7239

Time 3.92 sec
 Joints 78.2555 J/s
 Depth 2480.70 ft

[1.5 to 2.5 (Sec)]

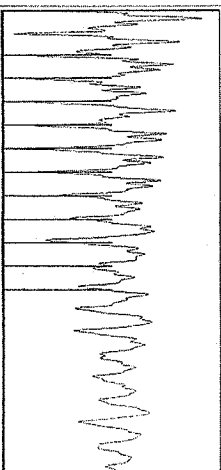

Analysis Method: Automatic

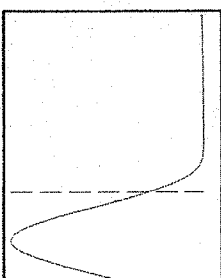

Group: Garden City TAD Well: FOSTER #2-19 (acquired on: 12/13/12 10:02:30)

Production Current	Potential	Casing Pressure	Static
Oil 0	-*- BBL/D	-6.0 psi (g)	Oil Column Height
Water 0	-*- BBL/D	Casing Pressure Buildup	MD 0 ft
Gas 0.0	-*- Mscf/D	0.001 psi	Water Column Height
		0.25 min	MD 398 ft
IPR Method	Vogel	Gas/Liquid Interface Pressure	
PBHP/SBHP	-*-	-5.5 psi (g)	
Production Efficiency	0.0		
Oil 40 deg API		Liquid Level Depth	
Water 1.05 Sp.Gr.H2O		2480.70 ft	
Gas 0.74 Sp.Gr.AIR		Pump Intake Depth	
		2916.00 ft	
Acoustic Velocity	1265.66 f/s	Formation Depth	
		2879.00 ft	
		Static BHP	
		175.6 psi (g)	

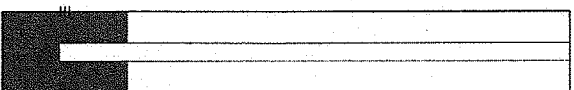

Group: Garden City TAD Well: FOSTER #2-19 (acquired on: 12/13/12 10:02:30)

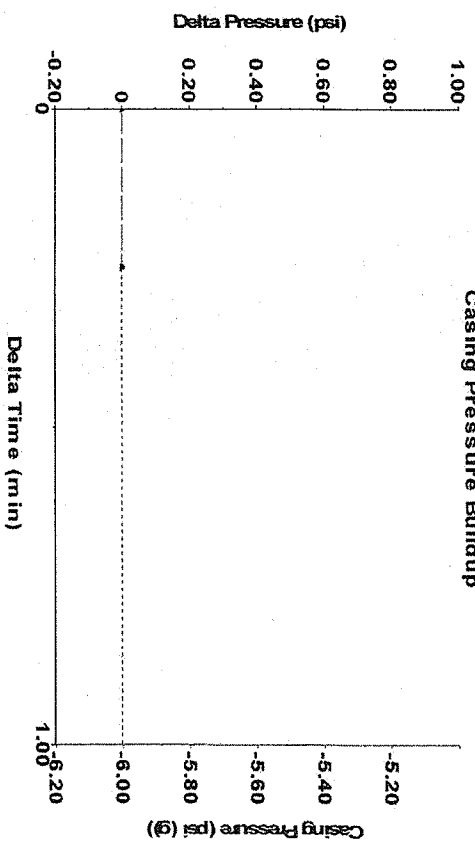

Change in Pressure 0.00 psi PT8746
 Change in Time 0.25 min Range 0 - ? psi

Group: Garden City TAD Well: FOSTER #2-19 (acquired on: 12/13/12 10:02:30)

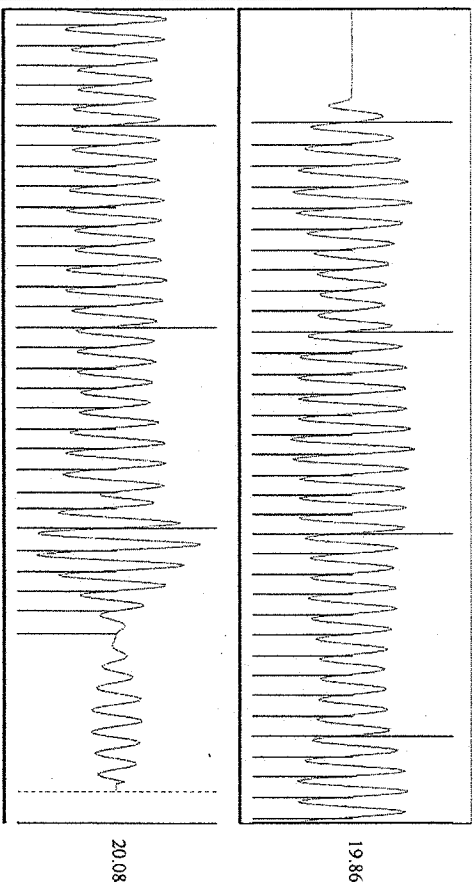

Acoustic Velocity 1265.66 f/s Joints counted 65
 Joints Per Second 19.9631 J/s/sec Joints to liquid level 78.2555
 Depth to liquid level 2480.7 ft Filter Width 17.7239
 Automatic Collar Count Yes Time to 1st Collar 0.276 3.532