



This Form must be Typed
Form must be Signed
All blanks must be Filled

WELL PLUGGING APPLICATION

Form KSONA-1, Certification of Compliance with the Kansas Surface Owner Notification Act,
MUST be submitted with this form.

OPERATOR: License #: _____
Name: _____
Address 1: _____
Address 2: _____
City: _____ State: _____ Zip: _____ + _____
Contact Person: _____
Phone: (_____) _____

API No. 15 - _____
If pre 1967, supply original completion date: _____
Spot Description: _____
____ - ____ - ____ Sec. ____ Twp. ____ S. R. ____ East West
____ Feet from North / South Line of Section
____ Feet from East / West Line of Section
Footages Calculated from Nearest Outside Section Corner:
 NE NW SE SW
County: _____
Lease Name: _____ Well #: _____

Check One: Oil Well Gas Well OG D&A Cathodic Water Supply Well Other: _____
 SWD Permit #: _____ ENHR Permit #: _____ Gas Storage Permit #: _____

Conductor Casing Size: _____ Set at: _____ Cemented with: _____ Sacks
Surface Casing Size: _____ Set at: _____ Cemented with: _____ Sacks
Production Casing Size: _____ Set at: _____ Cemented with: _____ Sacks

List (ALL) Perforations and Bridge Plug Sets:

Elevation: _____ (G.L. / K.B.) T.D.: _____ PBTD: _____ Anhydrite Depth: _____
(Stone Corral Formation)

Condition of Well: Good Poor Junk in Hole Casing Leak at: _____
(Interval)

Proposed Method of Plugging (attach a separate page if additional space is needed):

Is Well Log attached to this application? Yes No Is ACO-1 filed? Yes No

If ACO-1 not filed, explain why:

Plugging of this Well will be done in accordance with K.S.A. 55-101 et. seq. and the Rules and Regulations of the State Corporation Commission

Company Representative authorized to supervise plugging operations: _____
Address: _____ City: _____ State: _____ Zip: _____ + _____
Phone: (_____) _____
Plugging Contractor License #: _____ Name: _____
Address 1: _____ Address 2: _____
City: _____ State: _____ Zip: _____ + _____
Phone: (_____) _____

Proposed Date of Plugging (if known): _____

Payment of the Plugging Fee (K.A.R. 82-3-118) will be guaranteed by Operator or Agent

Submitted Electronically

CERTIFICATION OF COMPLIANCE WITH THE KANSAS SURFACE OWNER NOTIFICATION ACT

This form must be submitted with all Forms C-1 (Notice of Intent to Drill); CB-1 (Cathodic Protection Borehole Intent); T-1 (Request for Change of Operator Transfer of Injection or Surface Pit Permit); and CP-1 (Well Plugging Application). Any such form submitted without an accompanying Form KSONA-1 will be returned.

Select the corresponding form being filed: C-1 (Intent) CB-1 (Cathodic Protection Borehole Intent) T-1 (Transfer) CP-1 (Plugging Application)

OPERATOR: License # _____
Name: _____
Address 1: _____
Address 2: _____
City: _____ State: _____ Zip: _____ + _____
Contact Person: _____
Phone: (_____) _____ Fax: (_____) _____
Email Address: _____

Well Location:
____ - ____ - ____ - ____ Sec. ____ Twp. ____ S. R. ____ East West
County: _____
Lease Name: _____ Well #: _____

If filing a Form T-1 for multiple wells on a lease, enter the legal description of the lease below:

Surface Owner Information:

Name: _____
Address 1: _____
Address 2: _____
City: _____ State: _____ Zip: _____ + _____

When filing a Form T-1 involving multiple surface owners, attach an additional sheet listing all of the information to the left for each surface owner. Surface owner information can be found in the records of the register of deeds for the county, and in the real estate property tax records of the county treasurer.

If this form is being submitted with a Form C-1 (Intent) or CB-1 (Cathodic Protection Borehole Intent), you must supply the surface owners and the KCC with a plat showing the predicted locations of lease roads, tank batteries, pipelines, and electrical lines. The locations shown on the plat are preliminary non-binding estimates. The locations may be entered on the Form C-1 plat, Form CB-1 plat, or a separate plat may be submitted.

Select one of the following:

- I certify that, pursuant to the Kansas Surface Owner Notice Act (House Bill 2032), I have provided the following to the surface owner(s) of the land upon which the subject well is or will be located: 1) a copy of the Form C-1, Form CB-1, Form T-1, or Form CP-1 that I am filing in connection with this form; 2) if the form being filed is a Form C-1 or Form CB-1, the plat(s) required by this form; and 3) my operator name, address, phone number, fax, and email address.
- I have not provided this information to the surface owner(s). I acknowledge that, because I have not provided this information, the KCC will be required to send this information to the surface owner(s). To mitigate the additional cost of the KCC performing this task, I acknowledge that I am being charged a \$30.00 handling fee, payable to the KCC, which is enclosed with this form.

If choosing the second option, submit payment of the \$30.00 handling fee with this form. If the fee is not received with this form, the KSONA-1 form and the associated Form C-1, Form CB-1, Form T-1, or Form CP-1 will be returned.

Submitted Electronically

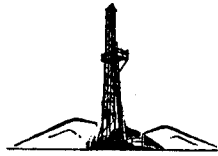

Blackstone Drilling, Inc.

Box 455 • 523 West Kansas • Phone (316) 241-1250
McPHERSON, KANSAS 67460

November 19, 1976

COMPANY: E. K. LOKWEN
 CONTRACTOR: BLACKSTONE DRILLING, INC.
 FARM: LAWRENCE W. BULLINGER #1
 LOCATION: 930' SNL & 790' WBL NE/4 17-20S-1W,
 McPherson County, Kansas
 COMMENCED: November 12, 1976
 COMPLETED: November 19, 1976
 ELEVATION: 2555 K. B.

0	to	60	Shale
60	to	80	Sand
80	to	130	Shale
130	to	160	Blue Shale
160	to	525	Shale & Lime
525	to	795	Lime
795	to	1140	Lime & Shale
1140	to	1825	Shale & Lime
1825	to	2030	Lime
2030	to	2275	Shale & Lime
2275	to	2570	Lime
2570	to	2845	Lime & Shale
2845	to	2918	Shale & Lime
2918	to	3010	Mississippi
		3010	T. D.

Cut 12 1/2" hole to 159' and run 155' of 8 3/8" pipe, cemented at 153' with 125 sacks of cement. Plug down at 12:00 Noon, November 13, 1976. Cut 7 7/8" hole to 3010'. Run 3015.14' of 4 1/2" casing, cemented with 1100' sacks of cement at 3010'. Plug down at 1:30 A. M., November 19, 1976.

TOPS: MISSISSIPPI - 2918'

Measurements taken from K. B.

CERTIFICATE

I, P. E. Plouffa, President of Blackstone Drilling, Inc. do hereby certify that the above and foregoing is a true and correct copy of log on your Lawrence W. Bullinger #1 located on the 930' SNL & 790' WBL of NE/4 Section 17-20-1W, McPherson County, Kansas as reflected by the files of Blackstone Drilling, Inc.

DONALD J. MELLAND * GEOLOGIST

Phones: 241-1675 241-4582 * Box 783 * McPHERSON, KANSAS 67460

GEOLOGICAL REPORT

E. K. Loewen
Bullinger # 1
Approx. SW NE NE, Sec. 17-20-1W
Field: Ritz-Canton
McPherson County, Kansas

November 18, 1976
Elevation: 1555 KB
Conn: 11/13/76; Comp: 11/19/76
Casing: 8-5/8" @ 155'/125sx.
5-1/2" @ 3010'/100sx.

FORMATION TOPS

Lansing	2318 (-763)
Mississippian	2918 (-1363)
RTD	3010 (-1455)

Cores: None

Drill Stem Tests: # 1 2923-2960 Gas to surface in 2 minutes, gauged
1,200 mcf., recovered 113 feet gas cut mud, F P 168-183,
BHP 602-582/30 minutes.

Electrical Logs: None

(All measurements taken from rotary bushing)

JOHNSON JET

1/11/11
Log

SERVICE CO

COMPANY E. K. LAWSON

CANON KANSAS

WELL BALLINGER # 2

FIELD CANON

LOCATION

COUNTY METCHUM

STATE KANSAS

Well Location

LOG ZERO 5 A. & L.
DRUG ZERO
PERM. DATUM

ELEV
ELEV
ELEV

GAMMA RAY PHOTO

DATE 11-22-76

TOTAL DEPTH (DRILLER) 2990

TOP OF LOGGED INTERVAL 2700

BOTTOM OF LOGGED INTERVAL 2965

TYPE OF FLUID IN HOLE WATER

PULL

SOURCE STRENGTH G. TYPE AMBE 241

LENGTH OF MEAS. DEVICE IN 13'

O.D. OF INSTRUMENT IN 1 1/2"

TIME CONSTANT SECONDS 3

LOGGING SPEED FT./MIN 30

RECORDED BY JOHNSON
WITNESSED BY SCHULZ

WELL RECORD FROM LOG
RUN BIT SIZE CASING WT-LB FROM WELL RECORD FROM LOG
4 1/2 9 5/8

REMARKS OR OTHER DATA

GAMMA RAY
RADIATION INTENSITY INCREASES

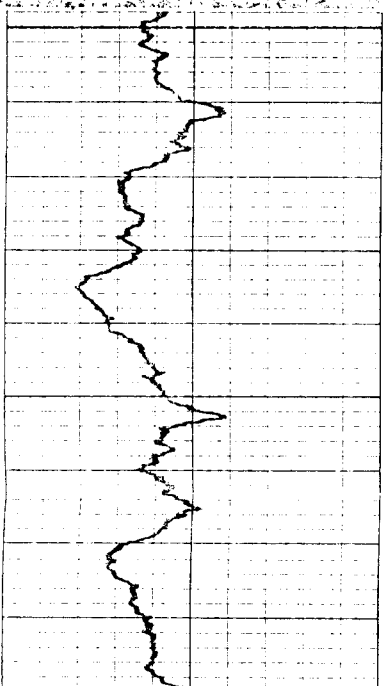

NEUTRON
RADIATION INTENSITY INCREASES

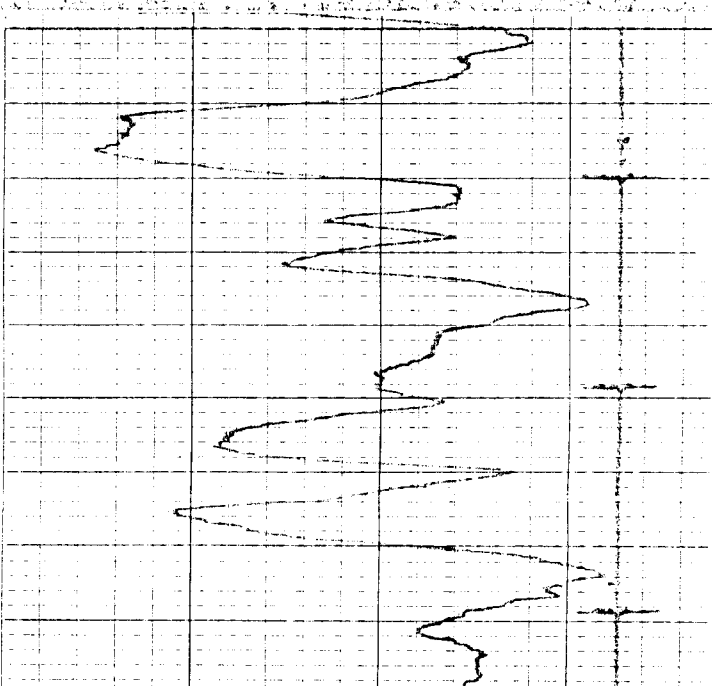

CASING & COLLAR LOG DEPTH

CASING COLLARS

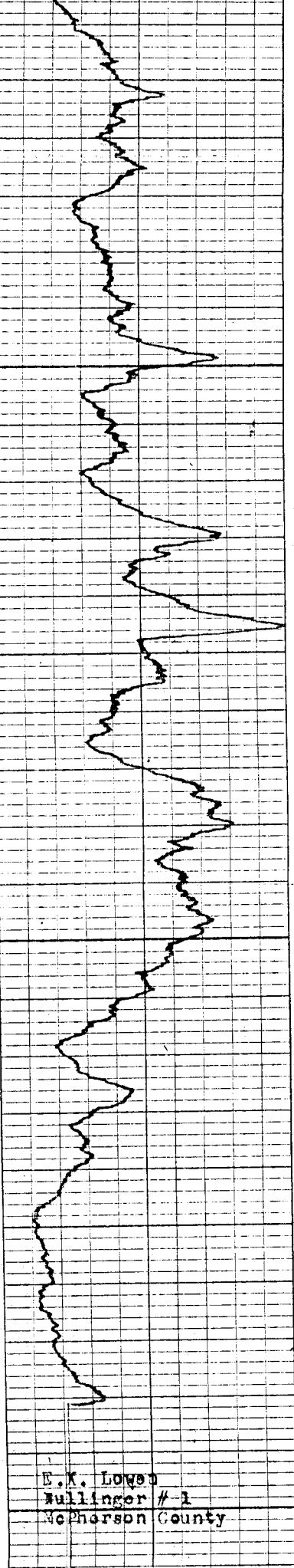

2800

2900

E.K. Lowe
Hullinger #1
McPherson County

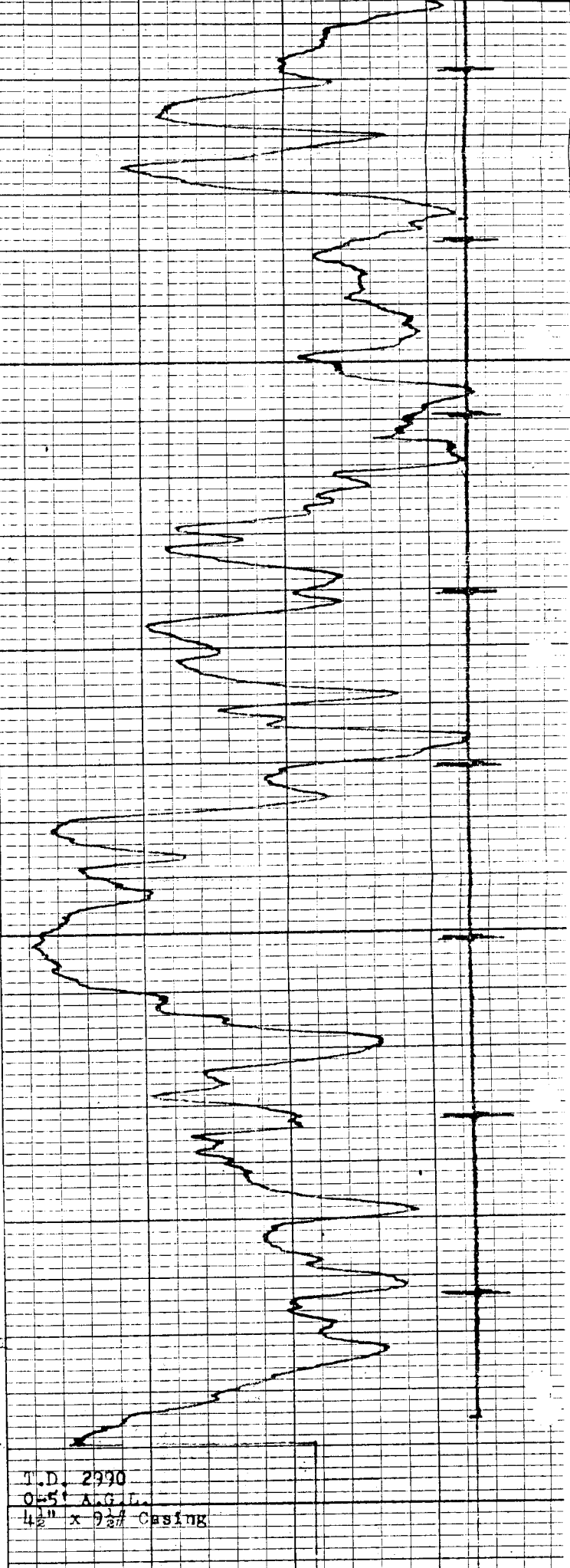

T.D. 2990
0-5' ALG.L.
4 1/2" x 9 1/2" Casing

February 11, 2013

Douglas D. Loewen
Loewen Operator, Inc.
208 S MAIN
PO BOX 335
CANTON, KS 67428-0335

Re: Plugging Application
API 15-113-20394-00-00
BULLINGER (LAWRENCE W) 1
NE/4 Sec.17-20S-01W
McPherson County, Kansas

Dear Douglas D. Loewen:

This letter is to notify you that the Conservation Division has received your plugging proposal, form CP-1, for the above well and has reviewed the proposal for completeness. The central office will now forward your CP-1 to the district office listed below for review of the proposed plugging method. **Please contact the district office for approval of your proposed plugging method at least five (5) days before plugging the well, pursuant to K.A.R. 82-3-113(b). If a workover pit will be used during the plugging of the well it must be permitted. A CDP-1 form must be filed and approved prior to the use of the pit in accordance with K.A.R. 82-3-600.**

The Conservation Division's review of form CP-1, either in the central or district office, does not include an inquiry into well ownership or the filing operator's legal right to plug the well. This notice in no way constitutes authorization to plug the above well by persons not having legal rights of ownership or interest in the well.

This notice is void after August 10, 2013. The CP-1 filing does not bring the above well into compliance with K.A.R 82-3-111 with regard to the Commission's temporary abandonment requirements.

Sincerely,
Production Department Supervisor

cc: District 2

(316) 630-4000