



TEMPORARY ABANDONMENT WELL APPLICATION

All blanks must be complete

OPERATOR: License# _____
Name: _____
Address 1: _____
Address 2: _____
City: _____ State: _____ Zip: _____ + _____
Contact Person: _____
Phone: (_____) _____
Contact Person Email: _____
Field Contact Person: _____
Field Contact Person Phone: (_____) _____

API No. 15- _____
Spot Description: _____
____ - ____ - ____ - ____ Sec. _____ Twp. _____ S. R. _____ E W
_____ feet from N / S Line of Section
_____ feet from E / W Line of Section
GPS Location: Lat: _____, Long: _____
(e.g. xx.xxxxx) (e.g. -xxx.xxxxx)
Datum: NAD27 NAD83 WGS84
County: _____ Elevation: _____ GL KB
Lease Name: _____ Well #: _____
Well Type: (check one) Oil Gas OG WSW Other: _____
 SWD Permit #: _____ ENHR Permit #: _____
 Gas Storage Permit #: _____
Spud Date: _____ Date Shut-In: _____

	Conductor	Surface	Production	Intermediate	Liner	Tubing
Size						
Setting Depth						
Amount of Cement						
Top of Cement						
Bottom of Cement						

Casing Fluid Level from Surface: _____ How Determined? _____ Date: _____
Casing Squeeze(s): _____ to _____ w / _____ sacks of cement, _____ to _____ w / _____ sacks of cement. Date: _____
(top) (bottom) (top) (bottom)
Do you have a valid Oil & Gas Lease? Yes No
Depth and Type: Junk in Hole at _____ (depth) Tools in Hole at _____ (depth) Casing Leaks: Yes No Depth of casing leak(s): _____
Type Completion: ALT. I ALT. II Depth of: DV Tool: _____ w / _____ sacks of cement Port Collar: _____ w / _____ sack of cement
(depth) (depth)
Packer Type: _____ Size: _____ Inch Set at: _____ Feet
Total Depth: _____ Plug Back Depth: _____ Plug Back Method: _____

Geological Data:

Formation Name	Formation Top	Formation Base	Completion Information
1. _____	At: _____	to _____ Feet	Perforation Interval _____ to _____ Feet or Open Hole Interval _____ to _____ Feet
2. _____	At: _____	to _____ Feet	Perforation Interval _____ to _____ Feet or Open Hole Interval _____ to _____ Feet

UNDER PENALTY OF PERJURY I HEREBY ATTEST THAT THE INFORMATION CONTAINED HEREIN IS TRUE AND CORRECT TO THE BEST OF MY KNOWLEDGE

Submitted Electronically

Do NOT Write in This Space - KCC USE ONLY	Date Tested: _____	Results: _____	Date Plugged: _____	Date Repaired: _____	Date Put Back in Service: _____
	Review Completed by: _____ Comments: _____				
TA Approved: <input type="checkbox"/> Yes <input type="checkbox"/> Denied Date: _____					

Mail to the Appropriate KCC Conservation Office:

	KCC District Office #1 - 210 E. Frontview, Suite A, Dodge City, KS 67801	Phone 620.225.8888
	KCC District Office #2 / UPGS - 3450 N. Rock Road, Building 600, Suite 601, Wichita, KS 67226	Phone 316.630.4000
	KCC District Office #3 - 1500 SW Seventh Steet, Chanute, KS 66720	Phone 620.432.2300
	KCC District Office #4 - 2301 E. 13th Street, Hays, KS 67601-2651	Phone 785.625.0550

Group: Garden City TAD Well: Yunker B#2 (acquired on: 01/29/13 10:34:47)

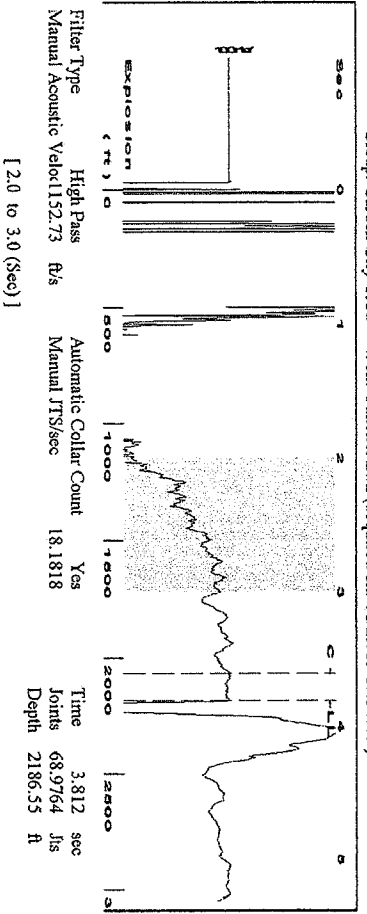

[2.0 to 3.0 (Sec) 1]

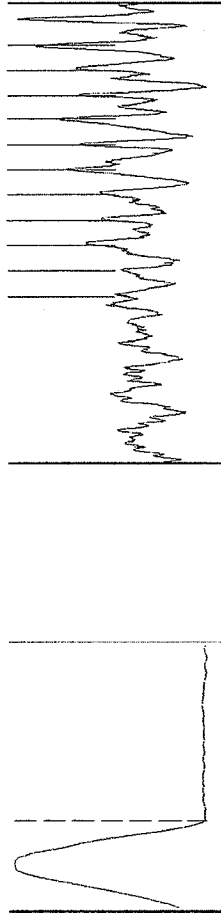

Filter Type: High Pass
Manual Acoustic Veloc: 1152.73 ft/s
Automatic Collar Count: Yes
Manual JTS/sec: 18.1818
Time: 3.812 sec
Joints: 68.9764 Jts
Depth: 2186.55 ft

Analysis Method: Automatic

Group: Garden City TAD Well: Yunker B#2 (acquired on: 01/29/13 10:34:47)

Production	Potential	Casing Pressure	Static
Oil - *	BBI/D - *	-5.5 psi (g)	Oil Column Height
Water - *	BBI/D - *	Casing Pressure Buildup	MD 0 ft
Gas - *	Mscf/D - *	-0.000 psi	
		1.00 min	
IPR Method	Vogel	Gas/Liquid Interface Pressure	
PBHP/SBHP	-*	-4.9 psi (g)	
Production Efficiency	0.0		
Oil 40 deg-API		Liquid Level Depth	Water Column Height
Water 1.05 Sp.Gr:H2O		2186.55 ft	MD 2485 ft
Gas 0.82 Sp.Gr:AIR		Pump Intake Depth	
		4993.00 ft	
Acoustic Velocity	1147.19 ft/s	Formation Depth	
		4672.00 ft	
			Static BHP
			1125.1 psi (g)



Group: Garden City TAD Well: Yunker B#2 (acquired on: 01/29/13 10:34:47)

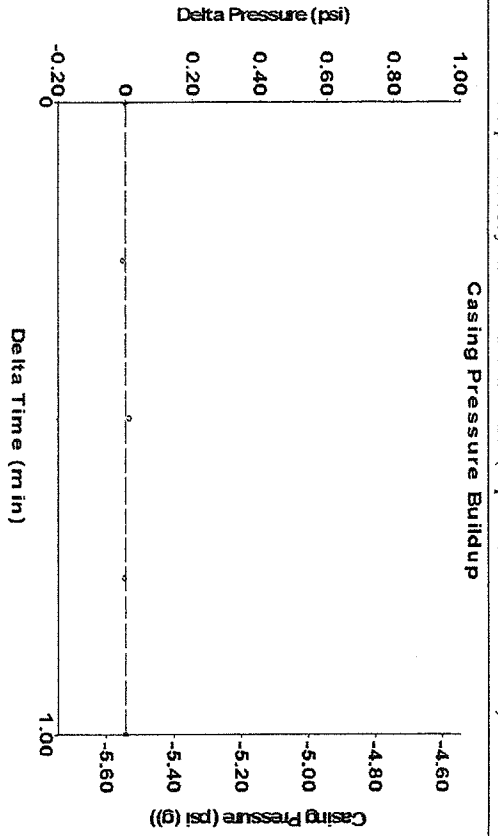

Change in Pressure: -0.00 psi
Change in Time: 1.00 min
PT8746
Range: 0 - ? psi

Group: Garden City TAD Well: Yunker B#2 (acquired on: 01/29/13 10:34:47)

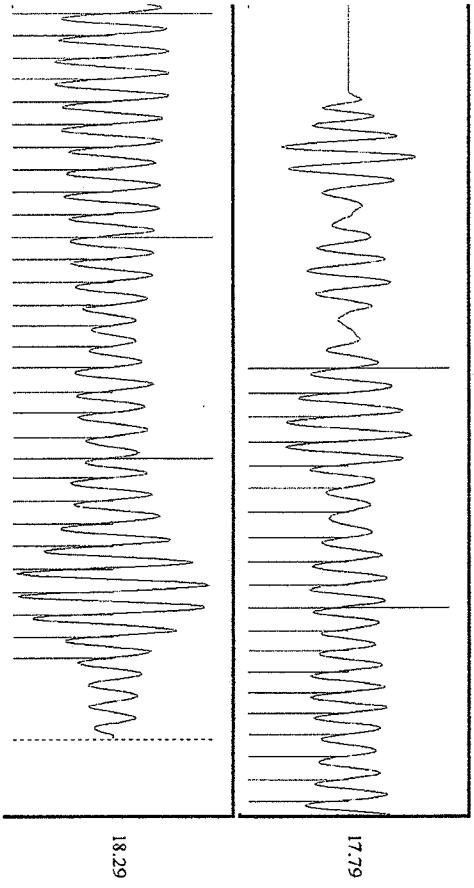

Acoustic Velocity: 1147.19 ft/s
Joints Per Second: 18.0945 Jts/sec
Depth to liquid level: 2186.55 ft
Automatic Collar Count: Yes

Joints counted: 49
Joints to liquid level: 68.9764
Filter Width: 16.1818
Time to 1st Collar: 3.608