



This Form must be Typed
Form must be Signed
All blanks must be Filled

WELL PLUGGING APPLICATION

Form KSONA-1, Certification of Compliance with the Kansas Surface Owner Notification Act,
MUST be submitted with this form.

OPERATOR: License #: _____
Name: _____
Address 1: _____
Address 2: _____
City: _____ State: _____ Zip: _____ + _____
Contact Person: _____
Phone: (_____) _____

API No. 15 - _____
If pre 1967, supply original completion date: _____
Spot Description: _____
____ - ____ - ____ Sec. ____ Twp. ____ S. R. ____ East West
____ Feet from North / South Line of Section
____ Feet from East / West Line of Section
Footages Calculated from Nearest Outside Section Corner:
 NE NW SE SW
County: _____
Lease Name: _____ Well #: _____

Check One: Oil Well Gas Well OG D&A Cathodic Water Supply Well Other: _____
 SWD Permit #: _____ ENHR Permit #: _____ Gas Storage Permit #: _____

Conductor Casing Size: _____ Set at: _____ Cemented with: _____ Sacks
Surface Casing Size: _____ Set at: _____ Cemented with: _____ Sacks
Production Casing Size: _____ Set at: _____ Cemented with: _____ Sacks

List (ALL) Perforations and Bridge Plug Sets:

Elevation: _____ (G.L. / K.B.) T.D.: _____ PBTD: _____ Anhydrite Depth: _____
(Stone Corral Formation)

Condition of Well: Good Poor Junk in Hole Casing Leak at: _____
(Interval)

Proposed Method of Plugging (attach a separate page if additional space is needed):

Is Well Log attached to this application? Yes No Is ACO-1 filed? Yes No

If ACO-1 not filed, explain why:

Plugging of this Well will be done in accordance with K.S.A. 55-101 et. seq. and the Rules and Regulations of the State Corporation Commission

Company Representative authorized to supervise plugging operations: _____

Address: _____ City: _____ State: _____ Zip: _____ + _____

Phone: (_____) _____

Plugging Contractor License #: _____ Name: _____

Address 1: _____ Address 2: _____

City: _____ State: _____ Zip: _____ + _____

Phone: (_____) _____

Proposed Date of Plugging (if known): _____

Payment of the Plugging Fee (K.A.R. 82-3-118) will be guaranteed by Operator or Agent

Submitted Electronically

CERTIFICATION OF COMPLIANCE WITH THE KANSAS SURFACE OWNER NOTIFICATION ACT

This form must be submitted with all Forms C-1 (Notice of Intent to Drill); CB-1 (Cathodic Protection Borehole Intent); T-1 (Request for Change of Operator Transfer of Injection or Surface Pit Permit); and CP-1 (Well Plugging Application). Any such form submitted without an accompanying Form KSONA-1 will be returned.

Select the corresponding form being filed: C-1 (Intent) CB-1 (Cathodic Protection Borehole Intent) T-1 (Transfer) CP-1 (Plugging Application)

OPERATOR: License # _____
Name: _____
Address 1: _____
Address 2: _____
City: _____ State: _____ Zip: _____ + _____
Contact Person: _____
Phone: (_____) _____ Fax: (_____) _____
Email Address: _____

Well Location:
____ - ____ - ____ - ____ Sec. ____ Twp. ____ S. R. ____ East West
County: _____
Lease Name: _____ Well #: _____

If filing a Form T-1 for multiple wells on a lease, enter the legal description of the lease below:

Surface Owner Information:

Name: _____
Address 1: _____
Address 2: _____
City: _____ State: _____ Zip: _____ + _____

When filing a Form T-1 involving multiple surface owners, attach an additional sheet listing all of the information to the left for each surface owner. Surface owner information can be found in the records of the register of deeds for the county, and in the real estate property tax records of the county treasurer.

If this form is being submitted with a Form C-1 (Intent) or CB-1 (Cathodic Protection Borehole Intent), you must supply the surface owners and the KCC with a plat showing the predicted locations of lease roads, tank batteries, pipelines, and electrical lines. The locations shown on the plat are preliminary non-binding estimates. The locations may be entered on the Form C-1 plat, Form CB-1 plat, or a separate plat may be submitted.

Select one of the following:

- I certify that, pursuant to the Kansas Surface Owner Notice Act (House Bill 2032), I have provided the following to the surface owner(s) of the land upon which the subject well is or will be located: 1) a copy of the Form C-1, Form CB-1, Form T-1, or Form CP-1 that I am filing in connection with this form; 2) if the form being filed is a Form C-1 or Form CB-1, the plat(s) required by this form; and 3) my operator name, address, phone number, fax, and email address.
- I have not provided this information to the surface owner(s). I acknowledge that, because I have not provided this information, the KCC will be required to send this information to the surface owner(s). To mitigate the additional cost of the KCC performing this task, I acknowledge that I am being charged a \$30.00 handling fee, payable to the KCC, which is enclosed with this form.

If choosing the second option, submit payment of the \$30.00 handling fee with this form. If the fee is not received with this form, the KSONA-1 form and the associated Form C-1, Form CB-1, Form T-1, or Form CP-1 will be returned.

Submitted Electronically

Form	CP1 - Well Plugging Application
Operator	Sirius Energy Corp.
Well Name	EWING B H-14
Doc ID	1119235

Perforations And Bridge Plug Sets

Perforation Top	Perforation Base	Formation	Bridge Plug Depth
632	668	Squirrel sand	

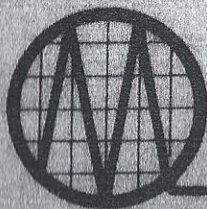

MIDWEST SURVEYS

LOGGING • PERFORATING • CONSULTING SERVICES

Paola, Kansas 66071
Box 326
913 / 755-2128

FILING NO.

API# 15-003-23,818

COMPANY XENIA CORPORATION

WELL NO. H-14

ELM

FIELD EWING

COUNTY ANDERSON

STATE KANSAS

LOCATION:

1264 FSL - 2475 FEL
NW - SW - SE

OTHER SERVICES:

CCL
PERFORATE

SEC 13 TWP 21S RGE 20E

PERMANENT DATUM: G.L. ELEV. NA
LOG MEASURED FROM: G.L. FT. ABOVE PERM. DATUM
DRILLING MEASURED FROM: G.L.

ELEV.: KS NA
D.F. NA
G.I. NA

DATE	8-5-96	8-5-96
RUN NO	1 NW	1 NW
TYPE LOG	GAMMA RAY	NEUTRON
DEPTH - DRILLER	NA	NA
DEPTH - LOGGER	859.0	859.0
BOTTOM LOGGED INTERVAL	850.0	858.0
TOP LOGGED INTERVAL	20.0	28.0
TYPE FLUID IN HOLE	WATER	WATER
SALINITY, PPM CL	NA	NA
DENSITY	NA	NA
LEVEL	FULL	FULL
MAX. REC. TEMP., DEG F.	NA	NA
OPERATING RIG TIME	NA	NA
RECORDED BY	S. WINDISCH	S. WINDISCH
WITNESSED BY	H. LEMON	H. LEMON

RUN NO.	BORE-HOLE RECORD				CASING RECORD			
	BIT	FROM	TO	SIZE	WGT.	FROM	TO	
				2 7/8"		0.0	T.D.	

THIS HEADING AND LOG CONFORMS TO API RP 13

HERE

EQUIPMENT DATA

GAMMA RAY			NEUTRON		
RUN NO.	1 NW		RUN NO.	1 NW	
TOOL MODEL NO.	102		LOG TYPE	NEU/NEU	
DIAMETER	1 11/16"		TOOL MODEL NO.	102	
DETECTOR MODEL NO.	E-1057		DIAMETER	1 11/16"	
TYPE	SCINT.		DETECTOR MODEL NO.	E-1031	
LENGTH	1" X 4"		TYPE	HE-3	
DISTANCE TO N. SOURCE	8.0		LENGTH	1" X 6"	
GENERAL			SOURCE MODEL NO.	71-1	
HOIST TRUCK NO.	NA		SERIAL NO.	71-1-355B	
INSTRUMENT TRUCK NO.	102		SPACING	13"	
TOOL SERIAL NO.	MS-0001		TYPE	AM241BE	
			STRENGTH	3 CI	

LOGGING DATA

RUN NO.	GENERAL DEPTHS		SPEED FT. MIN.	T.C. SEC.	GAMMA RAY			NEUTRON			
	FROM	TO			SENS. SETTINGS	ZERO DIV. L OR R	API G.R. UNITS PER LOG DIV.	T.C. SEC.	SENS. SETTINGS	ZERO DIV. L OR R	API N. UNITS PER LOG DIV.
1	20.0	858.0	20	4.0	1.85/100	0L	10	4.0	1.35/100	0L	20

REFERENCE LITERATURE

2 7/8" CEMENTED

REMARKS

D.C. XENIA CORPORATION

GAMMA RAY

DEPTH

NEUTRON

CASING
COLLARS

NSCO-102

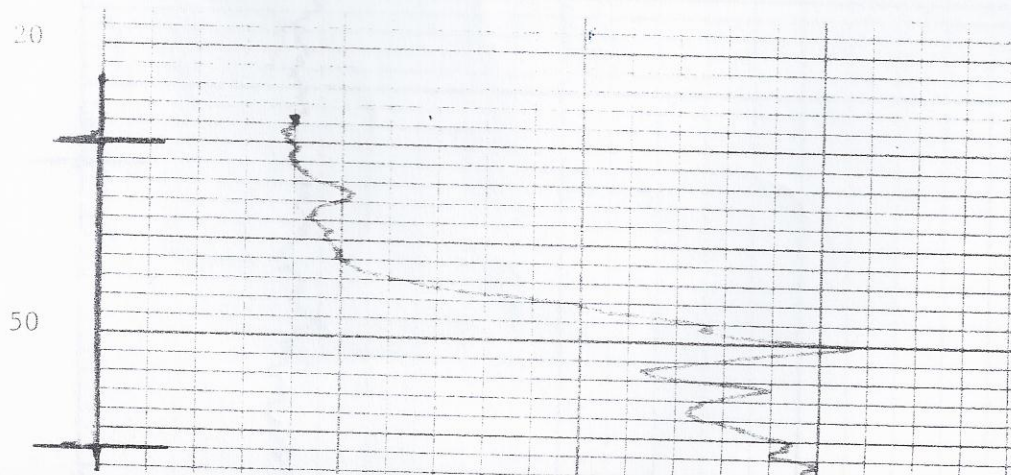
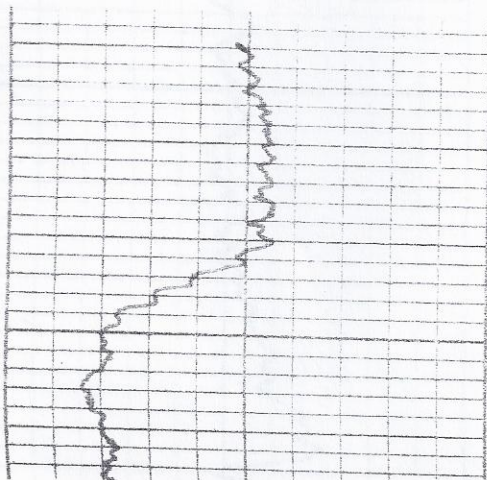

PERFORATED:
MAY 14, 1997
2" DML RTG
SEVENTY-SIX (76)
632.0 - 668.0

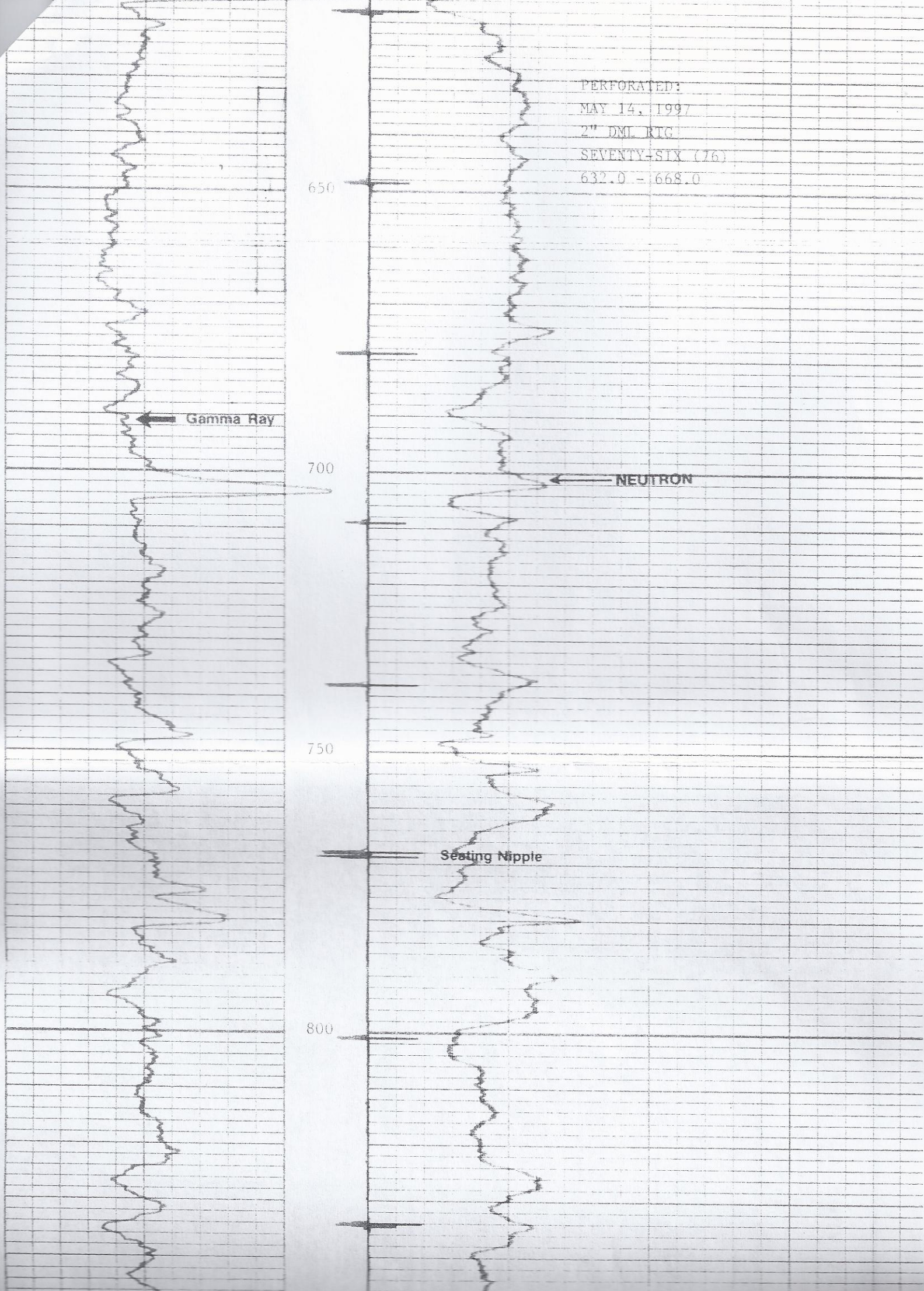

February 20, 2013

Randy Teter
Sirius Energy Corp.
526 COUNTRY PL, SOUTH
ABILENE, TX 79606-7032

Re: Plugging Application
API 15-003-23818-00-00
EWING B H-14
SE/4 Sec.13-21S-20E
Anderson County, Kansas

Dear Randy Teter:

This letter is to notify you that the Conservation Division has received your plugging proposal, form CP-1, for the above well and has reviewed the proposal for completeness. The central office will now forward your CP-1 to the district office listed below for review of the proposed plugging method. **Please contact the district office for approval of your proposed plugging method at least five (5) days before plugging the well, pursuant to K.A.R. 82-3-113(b). If a workover pit will be used during the plugging of the well it must be permitted. A CDP-1 form must be filed and approved prior to the use of the pit in accordance with K.A.R. 82-3-600.**

The Conservation Division's review of form CP-1, either in the central or district office, does not include an inquiry into well ownership or the filing operator's legal right to plug the well. This notice in no way constitutes authorization to plug the above well by persons not having legal rights of ownership or interest in the well.

This notice is void after August 19, 2013. The CP-1 filing does not bring the above well into compliance with K.A.R 82-3-111 with regard to the Commission's temporary abandonment requirements.

Sincerely,
Production Department Supervisor

cc: District 3

(620) 432-2300