



**APPLICATION FOR COMMINGLING OF PRODUCTION (K.A.R. 82-3-123) OR FLUIDS (K.A.R. 82-3-123a)** *Commingling ID # \_\_\_\_\_*

OPERATOR: License # \_\_\_\_\_ API No. 15 - \_\_\_\_\_  
Name: \_\_\_\_\_ Spot Description: \_\_\_\_\_  
Address 1: \_\_\_\_\_ - - - - - Sec. \_\_\_\_\_ Twp. \_\_\_\_\_ S. R. \_\_\_\_\_  East  West  
Address 2: \_\_\_\_\_ Feet from  North /  South Line of Section  
City: \_\_\_\_\_ State: \_\_\_\_\_ Zip: \_\_\_\_\_ + \_\_\_\_\_ Feet from  East /  West Line of Section  
Contact Person: \_\_\_\_\_ County: \_\_\_\_\_  
Phone: ( \_\_\_\_\_ ) \_\_\_\_\_ Lease Name: \_\_\_\_\_ Well #: \_\_\_\_\_

1. Name and upper and lower limit of each production interval to be commingled:  
Formation: \_\_\_\_\_ (Perfs): \_\_\_\_\_  
Formation: \_\_\_\_\_ (Perfs): \_\_\_\_\_  
Formation: \_\_\_\_\_ (Perfs): \_\_\_\_\_  
Formation: \_\_\_\_\_ (Perfs): \_\_\_\_\_  
Formation: \_\_\_\_\_ (Perfs): \_\_\_\_\_

2. Estimated amount of fluid production to be commingled from each interval:  
Formation: \_\_\_\_\_ BOPD: \_\_\_\_\_ MCFPD: \_\_\_\_\_ BWPD: \_\_\_\_\_  
Formation: \_\_\_\_\_ BOPD: \_\_\_\_\_ MCFPD: \_\_\_\_\_ BWPD: \_\_\_\_\_  
Formation: \_\_\_\_\_ BOPD: \_\_\_\_\_ MCFPD: \_\_\_\_\_ BWPD: \_\_\_\_\_  
Formation: \_\_\_\_\_ BOPD: \_\_\_\_\_ MCFPD: \_\_\_\_\_ BWPD: \_\_\_\_\_  
Formation: \_\_\_\_\_ BOPD: \_\_\_\_\_ MCFPD: \_\_\_\_\_ BWPD: \_\_\_\_\_

3. Plat map showing the location of the subject well, all other wells on the subject lease, and all wells on offsetting leases within a 1/2 mile radius of the subject well, and for each well the names and addresses of the lessee of record or operator.

4. Signed certificate showing service of the application and affidavit of publication as required in K.A.R. 82-3-135a.

**For Commingling of PRODUCTION ONLY, include the following:**

- 5. Wireline log of subject well. Previously Filed with ACO-1:  Yes  No
- 6. Complete Form ACO-1 (*Well Completion form*) for the subject well.

**For Commingling of FLUIDS ONLY, include the following:**

- 7. Well construction diagram of subject well.
- 8. Any available water chemistry data demonstrating the compatibility of the fluids to be commingled.

**AFFIDAVIT:** I am the affiant and hereby certify that to the best of my current information, knowledge and personal belief, this request for commingling is true and proper and I have no information or knowledge, which is inconsistent with the information supplied in this application.

**Submitted Electronically**

**KCC Office Use Only**  
 Denied  Approved  
15-Day Periods Ends: \_\_\_\_\_  
Approved By: \_\_\_\_\_ Date: \_\_\_\_\_

*Protests may be filed by any party having a valid interest in the application. Protests must be in writing and comply with K.A.R. 82-3-135b and must be filed within 15 days of publication of the notice of application.*

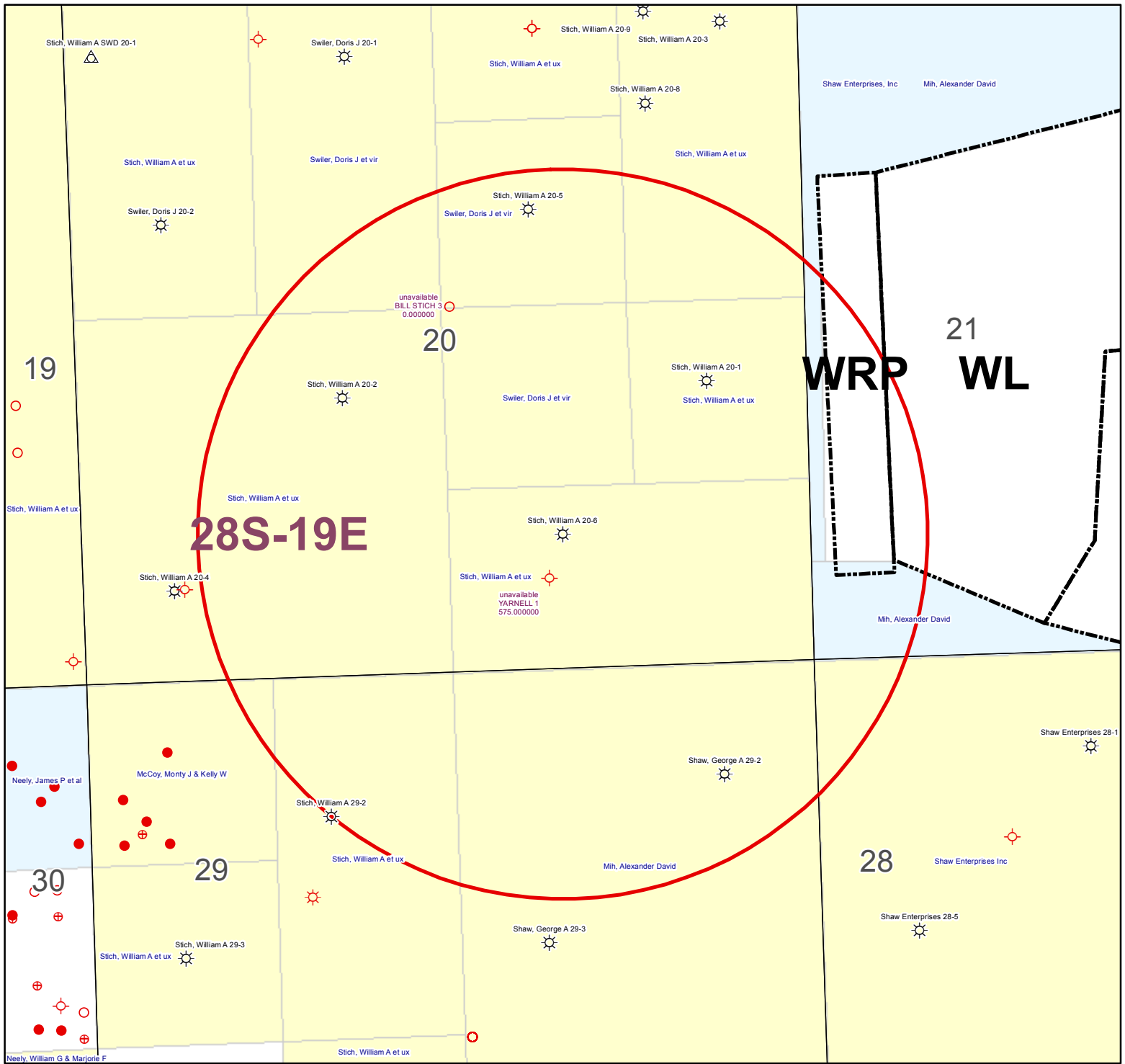

**KGS STATUS**

⊕	DA/PA
⊕	EOR
☀	GAS
△	INJ/SWD
●	OIL
★	OIL/GAS
○	OTHER

Stich, William A 20-6  
 20-28S-19E  
 1" = 1,000'

**STICH, WILLIAM A 20-6**

**1 NAME & UPPER & LOWER LIMIT OF EACH PRODUCTION INTERVAL TO BE COMMINGLED**

FORMATION:	<u>FLEMING</u>	(PERFS):	<u>573</u> - <u>575</u>
FORMATION:	<u>CROWEBURG</u>	(PERFS):	<u>534</u> - <u>537</u>
FORMATION:	<u>BEVIER</u>	(PERFS):	<u>510</u> - <u>512</u>
FORMATION:	<u>MULKY</u>	(PERFS):	<u>428</u> - <u>432</u>
FORMATION:	<u>SUMMIT</u>	(PERFS):	<u>417</u> - <u>421</u>
FORMATION:	<u>CATTLEMAN</u>	(PERFS):	<u>628</u> - <u>634</u>
FORMATION:	<u>CATTLEMAN</u>	(PERFS):	<u>650</u> - <u>655</u>
FORMATION:	<u>CATTLEMAN</u>	(PERFS):	<u>667</u> - <u>672</u>
FORMATION:	<u>BARTLESVILLE</u>	(PERFS):	<u>774</u> - <u>780</u>
FORMATION:	<u>                    </u>	(PERFS):	<u>          </u> - <u>          </u>
FORMATION:	<u>                    </u>	(PERFS):	<u>          </u> - <u>          </u>
FORMATION:	<u>                    </u>	(PERFS):	<u>          </u> - <u>          </u>

**2 ESTIMATED AMOUNT OF FLUID PRODUCTION TO BE COMMINGLED FROM EACH INTERVAL**

FORMATION:	<u>FLEMING</u>	BOPD:	<u>0</u>	MCFPD:	<u>5.9</u>	BWPD:	<u>6.67</u>
FORMATION:	<u>CROWEBURG</u>	BOPD:	<u>0</u>	MCFPD:	<u>5.9</u>	BWPD:	<u>6.67</u>
FORMATION:	<u>BEVIER</u>	BOPD:	<u>0</u>	MCFPD:	<u>5.9</u>	BWPD:	<u>6.67</u>
FORMATION:	<u>MULKY</u>	BOPD:	<u>0</u>	MCFPD:	<u>5.9</u>	BWPD:	<u>6.67</u>
FORMATION:	<u>SUMMIT</u>	BOPD:	<u>0</u>	MCFPD:	<u>5.9</u>	BWPD:	<u>6.67</u>
FORMATION:	<u>CATTLEMAN</u>	BOPD:	<u>1</u>	MCFPD:	<u>0</u>	BWPD:	<u>10</u>
FORMATION:	<u>CATTLEMAN</u>	BOPD:	<u>1</u>	MCFPD:	<u>0</u>	BWPD:	<u>10</u>
FORMATION:	<u>CATTLEMAN</u>	BOPD:	<u>1</u>	MCFPD:	<u>0</u>	BWPD:	<u>10</u>
FORMATION:	<u>BARTLESVILLE</u>	BOPD:	<u>1</u>	MCFPD:	<u>0</u>	BWPD:	<u>10</u>
FORMATION:	<u>                    0</u>	BOPD:	<u>          </u>	MCFPD:	<u>          </u>	BWPD:	<u>          </u>
FORMATION:	<u>                    0</u>	BOPD:	<u>          </u>	MCFPD:	<u>          </u>	BWPD:	<u>          </u>
FORMATION:	<u>                    0</u>	BOPD:	<u>          </u>	MCFPD:	<u>          </u>	BWPD:	<u>          </u>



PostRock

***Affidavit of Notice Served***

**Re:** Application for Commingle of Production or Fluids (ACO-4)

Well Name/API: Stich, William A 20-6 / 15-133-27220-0000

Legal Location: 20-28S-18E

The undersigned hereby certifies that he / she is a duly authorized agent for the applicant, and that on the 7th day of March,2013, a true and correct copy of the application referenced above was delivered or mailed to the following parties:

Leroy & Elaine Castango Rev. Family Trust PO Box 1204 Pittsburg, KS 66762	21-28S-19E S/2 S/2 (1/4)	Shaw Enterprises Inc 11600 160 <sup>th</sup> Rd. Chanute, KS 66720	21-28S-19E S/2 S/2 (3/4)
Elk Creek Agricultural Limited Partmership 14 Woodsborough Houston, TX 77055	21-28S-19E Misc. (1/4)	Shaw Enterprises Inc 11600 160 <sup>th</sup> Rd. Chanute, KS 66720	21-28S-19E Misc. (3/4)

Signed this 8 day of March, 2013.

Jane Cunningham  
Applicant or Duly Authorized Agent

Subscribed and sworn to before me this 8<sup>th</sup> day of March, 2013.

Jan Marie Ferguson  
Notary Public My Commission Expires: 11/08/13

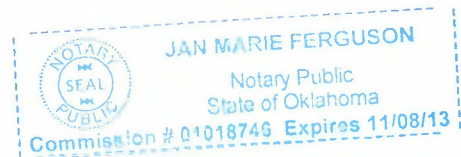

BEFORE THE STATE CORPORATION COMMISSION OF THE STATE OF KANSAS  
**NOTICE OF FILING APPLICATION**

RE: In the Matter of **Postrock Midcontinent Production, LLC** Application for Commingling of Production in the **Stich, William A 20-6** located in **Neosho County, Kansas**.

TO: All Oil & Gas Producers, Unleased Mineral Interest Owners, Landowners, and all persons whomsoever concerned.

You, and each of you, are hereby notified that **Postrock Midcontinent Production, LLC** has filed an application to commingle the **Riverton, Neutral, Rowe, Weir, Tebo, Fleming, Croweburg, Bevier, Mulky, Summit, Cattleman and Bartiesville** producing formations at the **Stich, William A 20-6**, located in the **N2 SW SE, S20-T28S-R19E, Approximately 970 FSL & 1795 FEL, Neosho County, Kansas**.

Any persons who object to or protest this application shall be required to file their objections or protest with the Conservation Division of the State Corporation Commission of the State of Kansas within fifteen (15) days from the date of this publication. These protests shall be filed pursuant to Commission regulations and must state specific reasons why granting the application may cause waste, violate correlative rights or pollute the natural resources of the State of Kansas.

All persons interested or concerned shall take notice of the foregoing and shall govern themselves accordingly. All person and/or companies wishing to protest this application are required to file a written protest with the Conservation Division of the Kansas Oil and Gas Commission.

Upon the receipt of any protest, the Commission will convene a hearing and protestants will be expected to enter an appearance either through proper legal counsel or as individuals, appearing on their own behalf.

**Postrock Midcontinent Production, LLC**  
210 Park Avenue, Suite 2750  
Oklahoma City, Oklahoma 73102  
(405) 660-7704

A COPY OF THE AFFIDAVIT OF PUBLICATION MUST ACCOMPANY ALL APPLICATIONS

# Affidavit of Publication

STATE OF KANSAS, NEOSHO COUNTY, ss:  
*Maggie Taylor*, being first duly sworn, deposes and says: That *she* is *Classified Manager* of *THE CHANUTE TRIBUNE*, a daily newspaper printed in the State of Kansas, and published in and of general circulation in Neosho County, Kansas, with a general paid circulation on a daily basis in Neosho County, Kansas, and that said newspaper is not a trade, religious or fraternal publication.

Said newspaper is a daily published at least weekly 50 times a year: has been so published continuously and uninterruptedly in said county and state for a period of more than five years prior to the first publication of said notice; and has been admitted at the post office of Chanute, in said county as second class matter.

That the attached notice is a true copy thereof and was published in the regular and entire issue of said newspaper for ~~consecutive~~ one day, the first publication thereof being made as aforesaid on the 6<sup>th</sup> day of March 2013, with subsequent publications being made on the following dates:

\_\_\_\_\_, 2013 \_\_\_\_\_, 2013

\_\_\_\_\_, 2013 \_\_\_\_\_, 2013

*Maggie Taylor*

Subscribed and sworn to and before me this 6<sup>th</sup> day of March, 2013

*[Signature]*  
Notary Public

My commission expires: January 9, 2015  
Printer's Fee ..... \$ 71.69  
Affidavit, Notary's Fee ..... \$ 3.00  
Additional Copies ..... \$ \_\_\_\_\_  
Total Publication Fees ..... \$ 74.69

SHANNA L. GUIOT  
Notary Public - State of Kansas  
My Appt. Expires 1-9-15

**AFFIDAVIT**

STATE OF KANSAS \
- SS.
County of Sedgwick /

Mark Fletchall, of lawful age, being first duly sworn, deposeth and saith: That he is Record Clerk of The Wichita Eagle, a daily newspaper published in the City of Wichita, County of Sedgwick, State of Kansas, and having a general paid circulation on a daily basis in said County, which said newspaper has been continuously and uninterruptedly published in said County for more than one year prior to the first publication of the notice hereinafter mentioned, and which said newspaper has been entered as second class mail matter at the United States Post Office in Wichita, Kansas, and which said newspaper is not a trade, religious or fraternal publication and that a notice of a true copy is hereto attached was published in the regular and entire Morning issue of said The Wichita Eagle for 1 issues, that the first publication of said notice was

made as aforesaid on the 7th of

March A.D. 2013, with

subsequent publications being made on the following dates:

And affiant further says that he has personal knowledge of the statements above set forth and that they are true.

*Mark Fletchall*

Subscribed and sworn to before me this

7th day of March, 2013

PENNY L. CASE
Notary Public - State of Kansas
My Appt. Expires 5/28/2014

*Penny L. Case*
Notary Public Sedgwick County, Kansas

Printer's Fee : \$142.00

**LEGAL PUBLICATION**

PUBLISHED IN THE WICHITA EAGLE
MARCH 7, 2013 (3234701)
BEFORE THE STATE CORPORATION COMMISSION
OF THE STATE OF KANSAS
NOTICE OF FILING APPLICATION
RE: In the Matter of Postrock Midcontinent
Production, LLC Application for
Commencing of Production in the Stich,
William A 20-6 located in Neosho County,
Kansas.
TO: All Oil & Gas Producers, Unleased Mineral
Interest Owners, Landowners, and all
persons whomsoever concerned.
You, and each of you, are hereby notified
that Postrock Midcontinent Production, LLC
has filed an application to commingle the
Riverton, Neutral, Rowe, Welr, Tebo, Fleming,
Croweburg, Bevier, Mulky, Summit, Cushman
and Barfliesville producing formations at the
Stich, William A 20-6, located in the N2 SW SE,
S20-T285-R19E, Approximately 970 FSL & 1795
FEL, Neosho County, Kansas.

Any persons who object to or protest
this application shall be required to file their
objections or protest with the Conservation
Division of the State Corporation Commission
of the State of Kansas within fifteen (15)
days from the date of this publication. These
protests shall be filed pursuant to Commission
regulations and must state specific reasons
why granting the application may cause waste,
violate correlative rights or pollute the natural
resources of the State of Kansas.

All persons interested or concerned shall
take notice of the foregoing and shall govern
themselves accordingly. All person and/or
companies wishing to protest this application
are required to file a written protest with the
Conservation Division of the Kansas Oil and
Gas Commission.

Upon the receipt of any protest, the
Commission will convene a hearing and
protestants will be expected to enter an
appearance either through proper legal counsel
or as individuals, appearing on their own behalf.
Postrock Midcontinent Production, LLC
216 Park Avenue, Suite 2730
Oklahoma City, Oklahoma 73102
(405) 660-7704

Conservation Division  
Finney State Office Building  
130 S. Market, Rm. 2078  
Wichita, KS 67202-3802



Phone: 316-337-6200  
Fax: 316-337-6211  
<http://kcc.ks.gov/>

Mark Sievers, Chairman  
Thomas E. Wright, Commissioner  
Shari Feist Albrecht, Commissioner

Sam Brownback, Governor

March 25, 2013

Clark Edwards  
PostRock Midcontinent Production LLC  
Oklahoma Tower  
210 Park Ave, Ste 2750  
Oklahoma City, OK 73102

RE: Approved Commingling CO031308  
Stich, William A. 20-6, Sec. 20-T28S-R19E, Neosho County  
API No. 15-133-27220-00-00

Dear Mr. Edwards:

Your Application for Commingling (ACO-4) for the above described well, received by the KCC on March 20, 2013, has been reviewed and approved by the Kansas Corporation Commission (KCC) per K.A.R. 82-3-123. Notice was examined and found to be proper per K.A.R. 82-3-135a. No protest had been filed within the 15-day protest period.

Based upon the depth of the Riverton formation perforations, total oil production shall not exceed 100 BOPD and total gas production shall not exceed 50% of the absolute open flow (AOF).

**File form ACO-1 upon re-completion of the well to commingle.**

Commingling ID number CO031308 has been assigned to this approved application. Use this number for well completion reports (ACO-1) and other correspondence that may concern this approved commingling.

Sincerely,

Rick Hestermann  
Production Department